THE ESCANABA DAILY PRESS

VOL. XXIII NO. 292. [Associated Press Leased Wire News Service] ESCANABA, MICHIGAN, SUNDAY, FEBRUARY 28, 1932 [UPPER PENINSULA'S LEADING NEWSPAPER] [16 PAGES] SINGLE COPY 5 CENTS

HOOVER SIGNS CREDIT EXPANSION BILL

36 Entombed Miners Believed Dead

CONFEREES ON NORRIS DRAFT REACH ACCORD

PLAN ABOLITION OF SHORT SESSION OF CONGRESS

BY F. G. VOSBURGH
(Associated Press Staff Writer)

Washington, Feb. 27 (AP)—After nine years of frustration, the Norris constitutional amendment abolishing the "lame duck" session of congress today received the unanimous approval of conferees of the house and senate.

Only formal acceptance of their report in both branches remained to complete congressional action and submit to the states for ratification this far-reaching measure designed to modernize methods of procedure inherited from stage coach days.

Smiling happily at the near attainment of his goal, the veteran Senator George W. Norris, Republican Independent from Nebraska, said he expected the report would be approved at both ends of the capitol early next week.

Complete accord on differences in the measure as it passed the two houses was reached when the senate representatives agreed that the amendment should fail to take effect unless ratified within seven years by the required 36 states.

At the same time the house conferees withdrew from their contention that before any state legislaure could ratify it, at least one of its branches must have been elected after the submission of the amendment.

Presidential Term

Foremost among the provisions of the measure is elimination of the "short session" of congress at which "lame duck" members, defeated at the polls the previous November continue to legislate from the first Monday in December until March 4.

Instead congress would assemble each year on January 3, its new members taking office after their election instead of waiting 13 months as is now the case. It would continue in session as long as necessary to finish its work.

In addition to setting January 3 for the assembling of congress and the beginning of the terms of its members, the amendment would have the terms of the president and vice president begin on January 20 instead of March 4. The conferees compromised to agree upon the dates.

A section designed to provide a constitutional method for filling the place of the president-elect and vice president-elect in case of their death before taking office, was re-written to embrace ideas contained in both the house and senate versions. As agreed upon the vice president elect would serve as president should the latter die before his inauguration.

Hoover Asks Aid For Needy Indians

Washington, Feb. 27 (AP)—A supplemental appropriation of $135,000 for emergency relief of needy Indians was recommended to congress today in a message from the president. The hard winter in the southwest was given as the cause.

This sum would augment $160,000 for Indian relief carried in the interior department appropriations.

Pershing Improved, Physicians Report

Washington, Feb. 27 (AP)—General John J. Pershing was described tonight as "considerably improved" by army physicians at Walter Reed General hospital.

The general entered the institution yesterday with a cold and slight attack of laryngitis. He is being attended by Major O. H. Quade, medical corps.

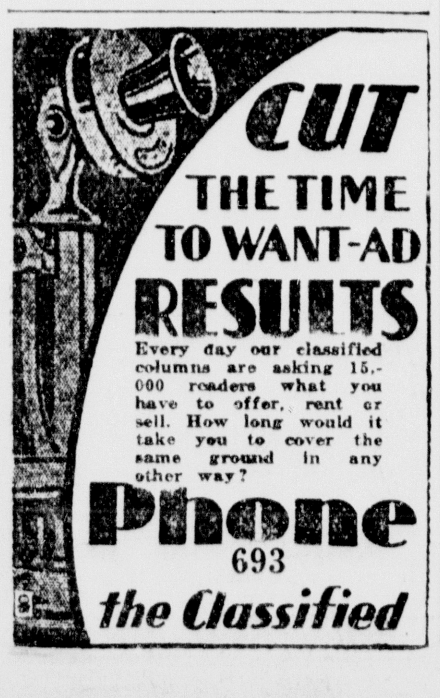

Jap Planes Toss Bombs On Chinese

BY MORRIS J. HARRIS
(Associated Press Staff Correspondent)
(Copyright 1932, By The Associated Press)

Shanghai, Feb. 28 (Sunday)—Japanese airplanes bombed the Chinese positions on the Chapei-Kiangwan battlefront today as deadlocked armies rushed reinforcements toward Kiangwan, center point of the line from Shanghai to Woosung, in preparation for a decisive fight.

A small but stubborn Chinese garrison still held out in the ruins of Kiangwan, neither Japanese shells nor claims of victory having dislodged the defenders.

As the fogs lifted over Kiangwan today, the Japanese resumed their attack. Fifteen airplanes from the emergency flying field behind the lines scattered explosives over the Chinese positions, setting new fires aflaming over Miaochungchen, source of the beleagured garrison's supplies.

The fliers divided themselves into two groups. A majority struck around Miaochungchen.

(Continued on Page Two)

ANOTHER GANG MEMBER SLAIN

Body of Beer Baron of Cleveland Found In Ditch

Cleveland, Feb. 27 (AP)—Gangland's reported "truce" was broken again today by the fourth slaying in two days.

The body of Charles Gentile, 26, described by police as a beer baron, was found in a ditch near the Cleveland airport, his body pierced by eight steel-jacketed bullets and a half-smoked cigar still fast in his hand.

His mother said he left home last night in response to a telephone call from someone saying he was "in trouble." That was all that was learned about his movements until his body was discovered early today. Police said it was evident he had been "taken for a ride" by someone he thought was a friend.

Gentile, according to detectives, was a member of the Lonardo faction, three of whose members are sought for the triple execution Thursday for Raymond and Rosario Porello, brothers, and their henchman, Domenico Gueli. For years the Porello and Lonardo factions have engaged in a bloody strife for control of the corn sugar business.

Officers, however, said there was no apparent connection between the slayings of Gentile and the Porellos. Rumors from the underworld grapevine were that Gentile was trying to gain control of the beer racket.

Since Gentile's hat was purchased in Detroit, officers also investigated the possibility he might have some connection there.

Will End Strike In Dress Industry

New York, Feb. 27 (AP)—Terms of a collective agreement between the union and the manufacturers to end the strike in the dress industry were approved today by the Affiliated Dress Manufacturers, Inc., the organization of "inside shop" producers.

Philip Salkin, president, expressed the hope the 4,500 workers employed in the affiliated shops of 105 manufacturers would go back to work early next week.

"The new agreement," Mr. Salkin said, "does not accord any reduction of wages or other concessions to us. We have entered into this new contract in the hope that through it some progress towards stabilizing the industry can be made."

Drummer's Expense Account Is $230,000

Minneapolis, Feb. 27 (AP)—William McCormick, veteran salesman, has an expense account of $230,000.

McCormick, who claims to be the country's oldest drummer, will celebrate his 89th birthday tomorrow and will be back on the job the first of next week.

He started on the road 64 years ago in Pennsylvania selling sewing machines and making his towns on horseback. He has kept a record of traveling expenses ever since for trips that have taken him to all the principal cities of the world.

RESCUE GANGS WORK IN VAIN TO REACH MEN

WORKERS TRAPPED BY EXPLOSION IN VIRGINIA

Pocahontas, Va., Feb. 27 (AP)—Hope for the lives of 36 miners, trapped by an explosion in the Pocahontas Fuel company's Boissevain mine, virtually is abandoned tonight.

Rescue squads battled in vain to reach the section where the workers were entombed early today.

Gas and dust, however, forced them back, and Thomas Stockdale, West Virginia inspector, who headed the first rescue crew into the mine, said it is improbable that any of the men will be found alive.

Meanwhile crowds, principally relatives of the entombed miners, milled about the mouth of the pit.

Little damage was done in the sections through which rescue crews passed. The explosion seemed to be "local" in scope and some of the miners escaped uninjured. Two of them came from the section where the blast centered.

One of Largest

There was none among those who escaped who could give a detailed account of what had occurred. The two who were in the basin main section, the affected region, said they were enveloped by smoke, but they heard no explosion until later as they fled to safety.

The mine is one of the largest of the Pocahontas Fuel company. It has been operating at half time. The men entombed were working on the night shift when fifty men usually are employed under the present schedule. Four hundred men are engaged on the day shift.

Two negro miners who escaped from the section where their 36 fellow miners were entombed, told tonight of their "luck."

They are Henry Watkins and Edward Hirtly, both of Bluefield, Va., who worked together in a mine room. Smoke billowed into their working place, they said, and

(Continued on Page 15).

FORD PLANNING TO RECALL MEN

Activities in 1932 Will Give Jobs to 400,000 Workers, He Says

BY DAVID J. WILKIE
(Associated Press Staff Writer)

Detroit, Feb. 27 (AP)—Henry Ford today announced plans which, if they can be carried out, will provide employment for 400,000 men and the expenditure of hundreds of millions of dollars during the remainder of 1932.

Declaring that huge stocks of materials have been brought into the plants here or have been contracted for, he said he was pointing at a possible production of 1,500,000 new cars in the next 10 months.

Of the 400,000 men to whom resumption of Ford activities is expected to provide employment, Ford said 100,000 would be on the company's payroll in Detroit area alone, while the remainder will be recalled by the 5,500 firms throughout the United States that supply it with parts and raw materials. Only former Ford employes are being hired.

Unfilled orders for the new cars, it was said at the Ford offices, totaled 83,650 at noon. These, it was explained, are orders upon which cash deposits have been made.

Ford said that contrary to reports in trade circles there will be no change in the company's standard selling plan.

Ford said he did not know what would be the cost of determining whether there was a market for 1,500,000 cars this year. "I don't want to know—not now," he said. He estimated, however, that such a program would involve the expenditure of $52,000,000 a month for raw and fabricated materials alone that the payroll in the Detroit plants would total $18,000,000 a month and that throughout the year the company would spend $150,000,000 for bodies; $47,000,000 for steel in the open market; $20,000,00 for tires; $48,000,000 for body trimming materials and $10,100,000 for glass.

W. F. Doyle, Menominee, Announces Candidacy For State Senatorship

Menominee, Feb. 27. (Special)—Menominee county will have a candidate in the race for state senator of the Thirtieth Senatorial district to succeed Attorney H. J. Rushton, Escanaba, who recently announced that he would not seek the office for a fourth term.

W. F. "Bill" Doyle, advertising manager for the Lloyd Manufacturing company, today announced definitely that he is a candidate and will seek the Republican nomination at the September primaries.

Mr. Doyle's name has been suggested in several of the counties of the district as a formidable choice for this office. The Daily Press of Escanaba formally placed his name before the district two weeks ago.

Upon his return from Chicago this morning where he has been engaged in work for his company the past two weeks, Mr. Doyle issued the following statement:

Doyle Makes Statement

"I have been urged by friends and associates in the seven counties of the Thirtieth district to become a candidate for the Republican nomination for state senator to succeed H. J. Rushton.

"My particular type of business makes it necessary for me to make a considerable sacrifice of time and money to seek, and if elected, to conscientiously conduct the work of this office.

"It is my firm belief that every citizen owes his community, his district and his state some of his time. I would be extremely selfish were I to sidestep what many believe to be my duty at this particular time.

"Candidates for public office usually make a statement embodying promises of what they intend to do if elected. I have no such statement to make at this time. I do feel that the splendid work started by Senator Rushton should be carried out in the senate.

Help Develop Peninsula

"I feel further that the district needs and should have a person who can promote its interests along with the interests of the whole state. Northern Michigan is a fertile field for development of summer tourist trade and more industrial activity. These two factors would receive my closest attention.

"To build for more industry and travel business in this part of the state, a study on real estate taxes must be made. The farmer must have relief from the tax burden if he is to continue in agriculture.

"The country is in a sad commercial plight today. Men must face facts, legislators must lend their assistance. The federal government has a big problem, so has the state.

"With this very brief preliminary statement which I expect to elaborate upon later, I announce my candidacy."

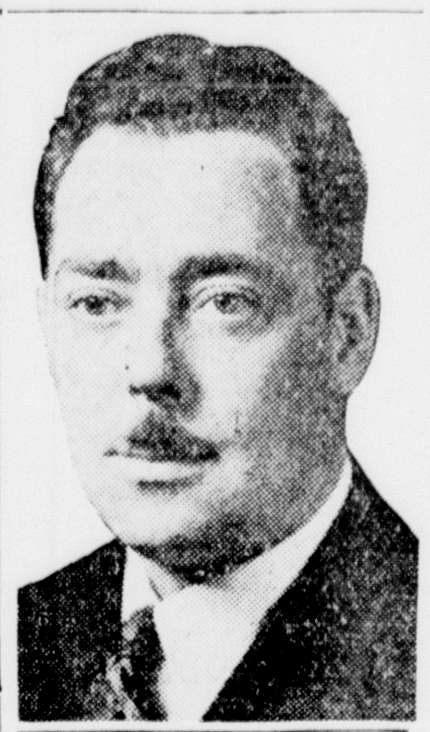

W. F. DOYLE

Scientists Find Minute Particle

Baltimore, Feb. 27 (AP)—A particle, so small that it would take 200,000,000,000,000,000,000,000 of them to weigh an ounce, has been discovered by James Chadwick, assistant director of research in radioactivity at the Cavendich laboratory, Cambridge university.

The discovery was announced today by the Baltimore Sun in a dispatch from the Manchester Guardian.

The particle was named "neutron" by Chadwick whose discovery rose out of investigations by Bothe of Giessen, Millikan, Irene Curie, who is a daughter of Mme. Curie; and her husband, M. Joliot, and Webster.

The neutron, ejected from the nucleus of a beryllium atom, will pass through many feet of lead and a mile of air. It does not carry an electric charge and was described as an ultimate particle of nature.

Sacramento Labor Accepts Pay Slash

Sacramento, Cal., Feb. 27. (AP)—Organized labor in 26 building crafts in Sacramento today accepted a voluntary cut of approximately 15 per cent in wages as a means of stimulating construction and relieving unemployment in the building field.

The new wage scale will become effective Monday, March 7, and will be operative for one year.

FAVORS DEATH FOR KIDNAPERS

Sumners Advocates Bill To End Abduction Terrorism

BY BESS FURMAN
(Ass'd Press Staff Writer)

Washington, Feb. 27 (AP)—The gangster's fear of "whiskers," as he calls "Uncle Sam," will be intensified by a death penalty for the kidnaper if Chairman Sumners of the house judiciary committee has his way.

Sumners forecast today that the Cochran bill forbidding transportation of abduction victims across state lines as a federal weapon against the "kidnaping racket," had a very good chance for a favorable report from his group.

He added that he would seek to keep the death penalty provision in the measure.

"It's war," Sumners said of the mid-west kidnaping terrorism described before his committee in sessions partly secret, by Chicago and St. Louis police and vigilantes.

"Kidnaping Circuit"

The grisly narrative had included instances of tortures of little children, third degree methods of the most nerve-shattering sort applied to prominent business men, and taunting and terrifying letters to mothers to intensify anxiety and extort large sums.

Ransoms as high as $150,000 were cited. Leading mid-west citizens were pictured as living in dread and going about in automobiles locked and fortified against attack with sawed-off shotguns and pistols ready to fire.

A police chief told of a "kidnaping circuit" run by a kidnaping syndicate," principally bank robbers turning to human victims as easier and bigger money.

Asked what could be done about states where there is no death penalty, Sumners said:

"I believe they could find a way to work things out under this bill."

The Cochran bill provides that the person convicted of transporting from state to state anyone abducted and held for ransom shall be "punished by death or imprisonment for such a term of years as the court in its discretion shall determine."

Petitions for Tax Reform Circulating

Detroit, Feb. 27. (AP)—The state-wide circulation of petitions asking an amendment to the state constitution which will abolish state taxes on all real estate except that now paying a specific tax will be started soon by the Michigan Tax Reform association.

Plans for the circulation of the petitions were announced today by Ira J. Robinson, secretary of the association. The proposal is to make real estate taxable only for local purposes.

Circulation of the petitions in the Detroit area thus far has resulted in the obtaining of approximately 5,000 signers, Robinson said. About 85,000 signatures are needed to make the petitions effective.

CAPONE LOSES COURT APPEAL OF SENTENCE

CONVICTION ON TAX EVASION CHARGES SUSTAINED

Chicago, Feb. 27 (AP)—"Scarface Al" Capone's 11 year sentence for income tax evasion was sustained today by the United States circuit court of appeals.

Thus the world's most notorious gangster was brought nearer a prison sentence although it was on a bookkeeping charge of tax violation rather than for any of the higher crimes charged to his regime of violence and murder.

The decision in favor of the government left the gang leader with but two faint rays of hope: a rehearing by the appellate court and a review by the United States supreme court. None of his underlings had succeeded in these final appeals.

Capone, when the news reached him in his county jail cell, turned without a word and flung himself on a cot, his face out of view.

No Basis for Claim

The burly gangster had been in the county jail since October 24 when Federal Judge James H. Wilkerson gave him the stiffest penalty ever recorded in an income tax case, 11 years imprisonment and $50,000 fine. For four months he had been awaiting the outcome of the appeal and getting no credit on his sentence.

The appellate court, working rapidly, found no basis for Capone's contention that the indictments against him were insufficient and that he had been deprived of his constitutional rights. On the contrary the court found that the language of the indictments "follows explicitly the language of the statute" and that Judge Wilkerson made no error when he overruled the demurrer and motion of arrest of judgment filed by Capone's counsel.

Even if a slight mistake had been made in the wording of the indictments, the court held, the defect would be of a technical nature not affecting the substantial rights of the appelant.

In arguing the appeal, Capone's attorneys made no mention of the evidence brought up in his trial or the sentence by Judge Wilkerson. Brief mention was made of an alleged inconsistency in the verdict, the jury finding the gangster guilty on five counts and not guilty on 17. This was not referred to in the decision of the appellate court.

Special Guard

The appellate court usually waits twenty days before ordering a defendant to prison, giving his attorneys time to file a petition for rehearing. It was announced at the district attorney's office, however,

(Continued on Page Two)

Gets 30 Days For Hitting Woman He Thought Was Wife

Portland, Ore., Feb. 27 (AP)—It cost George Sucevich thirty days in jail and $15 cash to hit a woman he mistook for his wife.

Sucevich told Municipal Judge Fred W. Stadter he was walking along the street, when he noticed a man and woman in front of him.

The woman looked a lot like his wife, he said, and without further investigation he struck her and treated her companion likewise. Then he noticed they were strangers.

Despite his profuse apologies the couple called police who took him to jail on a charge of being drunk and disorderly.

Ancestral Crown Sold So England Can Purchase Gold

London, Feb. 27 (AP)—Carrying his coronet under his arm like a derby hat, an English duke walked into a Bond street jewelry shop today and sold the ancestral headpiece for £15,000 so that it could be stripped of its jewels and melted to increase the nation's gold supply.

This transaction was the latest development in England's "gold rush" in which thousands of golden trinkets, ornaments and coins have been sold so that their owners can benefit from the present high price of gold and England benefit by its export.

Now that England is off the gold standard, bullion shipped to gold standard countries helps to support the pound sterling in the foreign exchange market.

Tie Plant To Reopen On Monday

The tie treating plant of the Chicago and North Western railway here will resume operations, after being closed for several months, on Monday, it was announced yesterday by H. L. Holderman, superintendent in charge.

About sixty men will be put to work on Monday to get the operations under way, and by the end of the week the force will have been increased to 150. Mr. Holderman stated that he expected 50 more men would be added in April. Only former employees will be given work.

At the present time, about a million ties are stored in the yards, enough to keep the plant running for eight months. Shipments of green ties will be received from time to time during the coming months.

The March payroll will amount to $18,000, it is estimated.

STAR GOLFER IS SHOT IN HOLDUP

T. Philip Perkins, Five Others Wounded; Bandit Killed

Miami, Fla., Feb. 27. (AP)—A one armed grocer who turned bandit leader was killed and T. Philip Perkins, former British amateur golf champion, and five others were wounded early today in an attempt by a robber band to hold up the gambling casino of the fashionable Embassy night club.

Perkins, a guest of the club, was wounded in the thigh by one of the bandits who used the husky, six-foot Englishman as a shield in a gun battle with two policemen and casino watchmen.

The gun fire frustrated the holdup and no money was taken. The policemen were eating in the kitchen as the robbers entered. They were lined up with patrons, but they caught the bandits off their guard and opened fire.

Perkins was to have played in the final match of the Dixie amateur golf tournament here today, but officials gave the title to Tommy Goodwin, Monroe, N. Y., by default after the Englishman's physician said his wound would prevent play for at least a month.

The slain man, who had strapped a home-made wooden forearm to his mained elbow as a disguise, was identified as A. Y. Yarborough, formerly a grocer of Lakeland, Fla.

"Bunch of Palookas"

He was killed by a bullet from the pistol of Bert Muth, a watchman, as he fled from the gun battle between his followers and two policemen, Mack Oakford and G. J. Smith. He had been struck by bullets in the night club before Muth shot him four times in the head at a distance of about 40 feet as he emerged from the crowd of panic-stricken patrons pouring out doors of the club.

The wounded, besides the British golfer, included three members of Yarborough's band, George Meyers, 40, Tulsa, Okla., critically wounded in the mouth; Eugene Eckman, 50, Miami, critically wounded near the heart; and an unidentified member of the gang who made his escape with two uninjured members.

In addition, George Fratten, 30, and John B. Runs, also known as Club, were wounded on the legs.

Perkins was taken to a hospital shortly after the shooting for an operation to remove the bullet from his thigh. He described the bandits as a "bunch of flustered palookas."

Hollywood Answers Brookhart Charges

Hollywood, Cal., Feb. 27. (AP)—The film colony raised its voice today to answer the charges of Senator Smith W. Brookhart, Jr., (R., Ioma), that the industry went goggle-eyed last year over gangster pictures and was headed this year toward a run of productions dealing with indecorous women.

The reply was framed from a survey of the 550 pictures released in the thirteen-month period between January, 1931, and January, 1932. It disclosed that only about three per cent of those films portrayed the story of the gangster and slightly more than two per cent were based on shady women.

BELIEVES ACT LEADS DIRECT TO RECOVERY

MORE CURRENCY TO BE RELEASED BY MEASURE

BY JOHN F. CHESTER.
(Associated Press Staff Writer)

Washington, Feb. 27 (AP)—Hailing the Glass-Steagall credit expansion bill as a "national defense measure" capable of placing the resources of the federal reserve banks beyond any conceivable raid from at home or abroad, President Hoover late today signed it into law.

Immediately after affixing his signature, the president issued a statement in its praise. He coupled appreciation for the non-partisan action upon it with a plea for a continuation o fthe submersion of politics in congress.

The chief executive was optimistic tonight over its effects. He saw in the bill's provisions for a theoretical credit expansion of $10,000,000,000 and a possible currency expansion of $3,500,000,000, a direct bombardment upon the credit contraction he believes has partially barred the path of economic recovery.

Hoarding Decreased

Believing the series of more than a score of economic blows from abroad have come to an end, the president feels that with the bill's controlled credit expansion and a turn in the tide of hoarding there will be an end of the conditions that have slowed agriculture, industry and commerce.

Figures were compiled by administration officials today, shortly before the bill was signed, to show that $100,000,000 of hoarded currency has been returned to circulation since February 4.

In his formal statement, the president spoke publicly for the first time of the withdrawal of gold reserves from the United States by foreign nations.

Highly technical in its provisions the bill provides that for one year, until March 3, 1933, member banks with a capitalization of less than $5,000,000 may rediscount paper not previously eligible. It will open new credit channels to all but 62 of the 7,600 member banks of the federal reserve system. Groups of five member banks may enjoy these special rediscount privileges permamently beyond the one year limit.

Officials have estimated that approximately $750,000,000 in gold now used as backing for currency above the 40 percent requirement will be released by the measure. Under it government obligations may be used as backing for new currency.

After praising the cooperation by members of both parties in congress in swiftly enacting the bill, the president pointed to other measures, asking for similar non-partisan action.

He named as necessary additional assistance for depositors in closed banks, a cutting of government expenditures, a balancing of the budget, and alteration of present railway regulations.

The president's statement follows in full:

"In signing this bill which comprises an essential part of the reconstruction program, I desire to express my appreciation to the leaders and members of both senate and house of both parties, who have cooperated in its enactment. The fine spirit of patriotic non-partisanship shown in carrying out the emergency program is, I know, appreciated by the whole country.

"The bill should accomplish two major purposes.

"First. In a sense this bill is a national defense measure. By freeing the vast amounts of gold

(Continued on Page Two)

WEATHER

LAKE MICHIGAN — Moderate variable winds becoming southerly; partly cloudy Sunday.

LOWER MICHIGAN — Partly cloudy Sunday and Monday, with moderate temperature.

UPPER MICHIGAN — Mostly cloudy Sunday and Monday, little change in temperature.

	At 7 P. M.	Low Last 24 Hours
ESCANABA	39	32

TemperaturES—Yesterday

Alpena	32	Marquette	32
Boston	30	Memphis	56
Buffalo	36	Miami	54
Calgary	32	Milwaukee	36
Chicago	38	Montreal	22
Cincinnati	50	New Orleans	56
Cleveland	42	New York	40
Denver	44	Port Arthur	32
Detroit	42	St. Louis	52
Duluth	32	St. Paul	36
Evansville	38	Salt Lake	32
Galveston	58	Frisco	56
Grand Rapids	34	Soo, Mich.	28
Jacksonville	56	Tampa	60
Kansas City	50	Washington	42
Los Angeles	64	White River	30
Ludington	36	Winnipeg	24

HITLER BEGINS HIS CAMPAIGN

Nazi Leader Talks Before 15,000 Fascist Followers

Berlin, Feb. 27. (AP)—Adolf Hitler, a man without a country for 18 years, made his debut as a German citizen tonight by opening his campaign for the presidency of Germany before 15,000 frenzied fascist followers that packed Berlin's sports palace.

The nazi leader promised that the "November system" (the present republic) would fall and with it the international treaties that had "humiliated, degraded and made Germany ridiculous."

(Germany became a republic on November 9, 1918, when the abdication of Kaiser Wilhelm was announced.)

"March will be a decisive month," said the fiery chieftain of the national socialists, whose speech was interrupted time and time again by tremendous outbursts of cheers and applause.

"The disgraceful pages from 1918 to 1932 will be torn out of our history and the German people will not have started another revolution, but will have won back what they have lost."

Declaring that the nazis honored his rival, President Paul Von Hindenburg, and wanted his name respected in posterity, Hitler addressed words of warning to the veteran incumbent.

"Old man," he said, "those behind you want to destroy you. You must step aside. They want to fight and we do, too."

Hitler recalled a consultation thirteen years ago when he launched his movement with a handful of followers.

"I was ridiculed and threatened, but was successful," he said. "There is a lot more at stake now than the presidency—the end of the November system.

"Thirteen years ago I was nameless. Today I ask the German people to be my judge. The German president must be more than a defender of the constitution. He must be the defender of the German people."

Two Men Killed In Fight Over Woman

Shawnee, Okla., Feb. 27 (AP)—Ben Young and Earl Pendley, both of Shawnee, shot each other to death today after an argument in the home of Pendley's former wife.

Officers said the quarrel resulted from Pendley's renewed attentions toward his former wife, who had been associating with Young.

Pendley fired the first shot, which struck Young in the chest. The latter returned the fire before he fell, five bullets striking Pendley. Young received three wounds.

BELIEVES ACT LEADS DIRECT TO RECOVERY

(Continued from Page One)

in our federal reserve system (in excess of the gold reserve required by law), it so increases the already large available resources of the federal reserve banks as to enable them beyond question to meet any conceivable demands that might be made on them at home or from abroad.

"Second. It liberalizes existing provisions with regard to eligibility of collateral and thereby enables the federal reserve banks to furnish accommodations to many banks on sound assets heretofore unavailable for rediscount purposes.

Strengthens Credit

"The gradual credit contraction during the past eight months arising indirectly from causes originating in foreign countries and continued domestic deflation, but more directly from hoarding, has been unquestionably the major factor in depressing prices and delaying business recovery.

"The measure I am signing today, together with the additional capital provided for the federal land banks and the creation of the reconstruction finance corporation, will so strengthen our whole credit structure and open the channels of credit as now to permit our banks more adequately to serve the needs of agriculture, industry and commerce.

"I trust that our banks with the assurances and facilities now provided will reach out to aid business and industry in such fashion as to increase employment and aid agriculture.

"I am confident that the further non-partisan measures of reconstruction to assist the earlier payment of depositors in closed banks, to apply rigid economy in government expenditures, to balance the budget, to perform railway regulation, etc., will be dealt with by the congress in the same spirit of cooperation that these great questions have already received."

Newspaper Raided By Soldiers, Seven Workers Injured

Rio de Janeiro, Feb. 27 (AP)—Fifty soldiers, including ten officers, raided the plant of the newspaper Diario Carioca, wounded six printers and a reporter with bullets or sabres, wrecked the plant and set the editorial offices afire Thursday, it was learned today.

The attack followed upon the destruction of the newspaper O. Globo's plant at Para in a similar assault by a military group.

The soldiers, armed with rifles and machine guns, drove up in two trucks shortly after midnight for the attack on Diario's plant. Then they disbanded, firing in the streets, which caused nearby cafes to close, and escaped before police and firemen arrived.

HOUSE DEMOS GET SETBACK

No Action Taken on Bill To Merge War and Navy Departments

Washington, Feb. 27 (AP)—House Democrats trying to cut expenses by consolidating government activities met a setback today but stuck to their plans for a thorough study of superfluous executive machinery and renewed a charge that the cabinet was not cooperating.

Before the expenditures committee adjourned without approving the Democratic-sponsored bill to merge the war and navy departments, Chairman Byrns of the special economy committee said he asked all members of the cabinet for suggestions as to what activities could be eliminated.

Opposition Develops

The difficulty, Chairman Cochran of the expenditures committee explained, is that no cabinet member has explained what portions of proposed measures do not conform to the recommendations Mr. Hoover made in a special message to congress February 17.

Cochran disagreed with the view of some members of the expenditures committee that today's refusal to approve the war-navy bill meant the legislation had been indefinitely delayed.

Although the committee did not set a date for further consideration, he reiterated the belief that the measure would be approved and presented to the house.

Opposition to the legislation centered around a phrase that would give the president authority to consolidate, eliminate or redistribute the functions of agencies "by rules and regulations not inconsistent with law."

They held the belief this would permit the president, among other things, to transfer rivers and harbors work, which has been done by army engineers for many years.

Cochran and Democrats who sponsor the consolidation contend the chief executive would be compelled to ask congressional authority to change any organization specifically authorized by law.

Russia Will Issue New Nickel Coins

Moscow, Feb. 27 (AP)—The Soviet government has decided to issue new nickel coins in values of 10, 15 and 20 kopecks (about 5, 7½ and 10 cents) to circulate with the silver coins already in use.

Heavy sleepers in Germany are taking to a new alarm clock, which at any given hour explodes a cartridge containing a pungent gas, causing the sleeper to sneeze violently.

Memorial Library Dedication Will Be On April 23

BY JANE EADS

New York, (AP)—Mrs. Henry C. Folger is swamped these days with preparations for the formal dedication of the Folger Shakespearean Memorial Library at Washington, which is to take place on Shakespeare's birthday anniversary, April 23.

The memorial is the gift of her late husband, the former Standard Oil head. At his death two years ago, Folger left a fund of $10,000,000 for Shapespearean study, which was to include the erection of a library to house his $4,000,000 Shakespearean collection, second only to that in the British Museum.

Folger spent 40 years collecting the books, and a magnificent $1,500,000 structure near the library of congress will house them. Mrs. Folger was Emily Jordan, daughter of Edward Jordan, a solicitor of the treasury department, and spent her early life in Washington.

* * *

J. P. Morgan who has spent a greater part of the winter at his estate Matinecock, at Glen Cove, has gone to the Jekyll Island club at Brunwick, Ga., for a short vacation.

His daughter-in-law, Mrs. Henry S. Morgan has been visiting her father and mother, Charles F. Adams, secretary of the navy, and Mrs. Adams, at Washington, D. C. She went to the capitol particularly to attend the reception of army and navy officials this week.

* * *

Juan Reynal, member of the Santa Paula Polo four from South America who last September won the open championship at Meadow Brook, Long Island, had written his Manhattan friends he is organizing a polo team which will meet a team from the United States this coming summer in Argentine. Several well known local players are planning to go south for the event.

* * *

One of the largest affairs celebrating the anniversary of the birth of George Washington will be the annual Dixie dinner dance to be given by the New York Southern society at the Waldorf-astoria, February 19. George Gordon Battle is president of the society, and Charles Parkinson Wood, chairman of the entertainment committee.

* * *

Members of the Long Island Hunt Clubs, chief among which is the famous Meadow Brook hounds, will be in Virginia next week for a specially arranged fox hunt to be sponsored by the Fairfax hunt of Sunset hills on Washington's birthday.

The joint meet which will have more than 500 riders and over 150 dogs is expected to be one of the most spectacular meets of its kind ever held in this country.

The run will be in the county where Washington lived and died and where he did much to advance horse breeding and fox hunting in his time.

Fashion Approves Black and White Two-Tone Mode

By BARBARA BEAUFORT

Paris, (AP)—The two-color dress is making a heavy bid for fashion's favor in the late afternoon hours.

Frocks with light blouses and dark skirts, black dresses with incrustations of bright color and trim dark frocks with sleeves, pockets and revers lined in contrasting light hues are much worn during the teatime hours.

The black frock with a white bodice incrusted in poisted effect on the skirt is the favorite among two-toned dresses. Flat crepe, crepe marocain and satins are generally chosen for these magpie effects.

The crisp wool costume with a matching skirt and jacket and a contrasting blouse is a smart spring variation of the scheme.

One of the smartest of these has a jacket and skirt of wood brown jersey and an incrusted bodice of almond green jersey.

A brown and beige wool frock has a waist section of plain brown wool incrusted in pointed effect, a deep grey marocain is designed with kimono sleeves lined in electric blue green, while a dark green wool has a scarf collar and cavalier cuffs lined with white.

The two-toned effect is also used in street costumes for the early spring. Frocks and jacket costumes of such neutral tinted wools as beige and grey are worn with plaid, striped or dotted scarfs of bright hues.

A costume of dark blue has a brilliant red, blue, beige and green plaid taffeta scarf which matched the draped band on the blue milan cloche worn with it.

A black and white afternoon costume is finished with a black, white and emerald green striped scarf designed with a perky bow on one side.

Hoover Dry Leader Of Country, Smith Tells Demo Club

New York, Feb. 27 (AP)—Former Governor Alfred E. Smith, speaking at the National Democratic Club today, declared that President Hoover "became the dry leader of the country" by his stand on the Wickersham report.

He called upon the Democratic party to write into its platform a "comprehensive, clear, and understanding proposal that will command the respect of all thinking people" on the subject of prohibition.

BOOMED AGAIN

The political armor of Portes Gil, shown here, former president of Mexico, has been dusted off again. In Tampico a parade and demonstration was held booming Gil's candidacy for governor of the state of Tamaulipas.

Motorists Victims Of Tricks Of Fate

Chicago, Feb. 27 (AP)—Fate played strange tricks with two motorists today.

After ramming a telephone pole and knocking it down, Vernon Baker drove away uninjured, but was caught by a motor policeman and returned to the scene, he picked up one of the tangled wires and was electrocuted.

Louis Wisener drove his machine in front of a speeding freight which ground it in beneath the wheels. The first force of the collision, however, knocked one of the sedan's doors open and tossed Wisener through it to safety on a siding 40 feet away.

Armed Men Break Up Labor Meeting

Mansala, Finland, Feb. 27 (AP)—Four hundred armed men, some with machine guns, broke up a labor meeting here tonight with a fusillage of bullets and warned Mikko Erich, Social Democrat member of the Diet, who was lecturing on Marxism, never to show his face in Mantsala again.

The lecturer and his audience fell flat on the floor when the firing began. Local authorities had been warned of the intended attack and had forty police at the meeting, but they were powerless to prevent the raid.

Mas Who Shot Self After Car Mishap Sought As Robber

Indiana Harbor, Ind., Feb. 27 (AP)—A young man who shot and killed himself a few minutes after his automobile figured in a minor accident Thursday was identified tonight, police said, as Elmer Simons, 27, of Little Falls, Minn., wanted in two states for bank robbery.

Earlier identification of the man as Clarence Ragland, a fugitive from an Ohio penitentiary, was found to be incorrect, Chief of Police Nicholas Makar announced. He said identification as Simmons was made through papers in the dead man's pockets, a police description, and measurements.

Simmons was wanted, police said, for questioning in the robbery of a bank at Upsala, Minn., last Nov. 9 and had been identified as one of teh bandits who robbed a bank in Highland Park, Ind., last Dec. 15.

Dairymen in Oregon earned five per cent on their investment last year, according to the state dairy department.

House Democrats Force Passage Of Road Building Bill

Washington, Feb. 27, (AP)—After a prolonged struggle, the Democrats today forced through the house their $132,500,000 emergency road construction bill designed to relieve unemployment and to aid the states in their highway construction programs.

The vote was 205 to 109 with party lines broken.

It came after nearly five hours of bitter debate in which it was predicted by a Republican leader that the measure would meet a presidential veto. The Democrats maintained it was the first direct unemployment relief legislation approved this session.

CAPONE LOSES COURT APPEAL OF SENTENCE

(Continued from Page One)

that "because of the unusual nature of the case" the high court would be asked Monday to dissolve the writ of supersedeas now holding Capone in Chicago and to order his immediate removal to prison.

Both of Capone's attorneys were out of town today and the gangster's friends were kept at a safe distance from the county jail. Yesterday the United States marshal placed a special guard at the jail because of rumors that Capone was still in contact with his gang and might attempt a break for freedom.

Although Capone's sentence specifies that he should be taken to Leavenworth, Kans., there was a possibility that the government might take him to some other prison. In order to break up the concentration of Chicago gangsters at the Leavenworth prison, the government several months ago shifted Ralph Capone, Al's brother and helper, to a federal penitentiary on the west coast.

Wets To Date Lack 18 Signatures For Prohibition Vote

Washington, Feb. 27 (AP)—A three-day drive for support tonight found organized wets lacking eighteen of the 145 endorsements required for a house vote on consideration of a state prohibition control bill.

Five new signatures on the discharge petition lying on Speaker Garner's desk brought the total number of signers to 127.

Representative Parsons (D. Ill.), previously reported as signing, announced today he had not signed.

Tinkham's Attack Branded As Bluff

Washington, Feb. 7 (AP)—The Methodist board of temperance, prohibition and public morals today termed the latest attack of Representative Tinkham of Massachusetts on Bishop James Cannon, Jr., "bluster and bluff evidently based upon the presumption that the American people are utter fools."

JAP PLANES TOSS BOMBS ON CHINESE

(Continued from Page One)

The others went on the Chapei, pouring bombs again upon that native section of Shanghai stricken in the first days of the long battle here.

Thousands of Japanese troops, expected to come to reinforce the continually repulsed assailants, were reported to be near Shanghai, but apparently had not yet arrived at 9:45 p. m. Inspection of the Whangpoo river as far as Woosung, at the mouth 16 miles away, revealed no sign of incoming transports. The waterfront was quiet and deserted.

The Japanese announced that during yesterday's fighting they finally had succeeded in surrounding the village. Their infantrymen already were in the western end, they said, and were proceeding to mop up the rest of it.

But at 11:30 o'clock last night this correspondent, who went out to see for himself, learned that the Chinese still held Kiangwan and that the garrison was being supplied with food and ammunition.

These supplies were brought in from Miaochungchen to the northwest.

The communication line with the beleaguered garrison was very narrow, and the soldiers bearing food and ammunition ran a gauntlet of machine gun fire from Japanese positions on either side.

But the neck of the bottle still was open.

The early morning communique from General Tsai Tink-Kai, Chinese commander, said that the Kiangwan garrison still was intact and that help was on the way.

Supplies for Japs

"The government at Nanking has sent me two more divisions to reinforce the 19th route army," the communique said, "and this additional force will go into action when the Japanese offensive is renewed."

The harbor master reported early this morning that two Japanese troop ships had arrived off the Woosung forts, sixteen miles down the Whangpoo from Shanghai. It is believed that these ships were the first of the great fleet that is bringing heavy reinforcements from Japan.

During the last few days several vessels have arrived with ammunitions and supplies for the Japanese, and on each of them there was a small complement of soldiers. About 1,000 men were landed yesterday.

When the last crowded transport has arrived, the Japanese—unless they change their tactics—will attempt once again to break through the Chinese defenses at Kiangwan and thereby cut off the troops defending the northern end of the Shanghai-Woosung line from the units holding the strong Chinese positions in Chapei. Then the plan will be to conduct separate operations against the two ends of the broken line.

Now read the Classified page.

Story Of Kidnaping Is Believed Hoax

Detroit, Feb. 27 (AP)—Albert B. Plater's story that he was kidnaped, beaten and robbed by two armed men who set his automobile afire Friday night was scouted by the police tonight.

Plater, a former officer of the defunct American Friendship society through which Harry F. Powers, Clarksburg, W. Va., slayer, corresponded with his women victims, told the police he was kidnaped Friday night after having been threatened by letter and telephone and after his garage had been burned.

A motorist picked up Plater at New Balitmore Friday night. The police said that his car was found burning in a grove a mile from the scene.

Discovery of the license plates of Plater's car as well as his watch and pocketbook, of which he claimed to have been robbed, led police to believe the story a hoax.

Borah Does Not Believe Wet Plank Will Be Approved

Washington, Feb. 27, (AP)—Confidence that the Republican national convention would adhere to previous dry pledges was voiced today by Senator Borah, (R., Idaho), in the face of eastern demands for a repeal plank at the Chicago meeting in June.

Senator Borah was a member of the resolutions committee at the Kansas City convention four years ago and was largely responsible for the dry plank adopted then. If he attends the Chicago convention it is expected he will have a lot to say about the prohibition resolution.

Republican leaders on the dry side are convinced Mr. Hoover is not going to take a wet or even a moist stand. Thus leaving the issue to be thrashed out on the convention floor.

During the first half of 1931 the Far East supplied the United States with 99 per cent of its raw jute, 49 per cent of its raw silk and crude rubber, 70 per cent of its tea and 40 per cent of its cane sugar.

SPECIAL

Hand Colored

11x14 Enlargement FREE

With ½ Doz. 4x6 Photographs

for $2.75

WE COLOR TO PLEASE CUSTOMER

Electric Studio

1207 Ludington Street

Escanaba

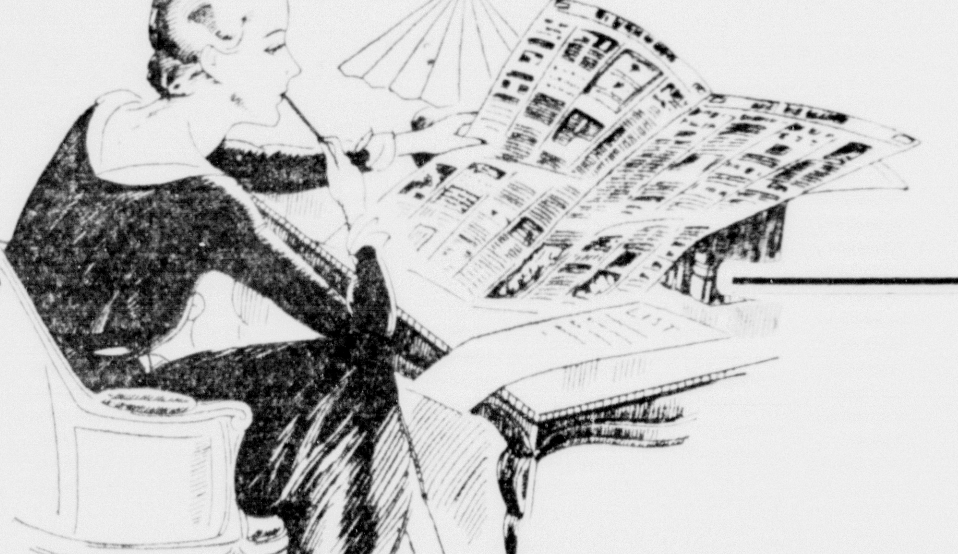

Arm Chair Shoppers Are Skilful Shoppers

Almost every purchase you make represents a choice. And usually a wide choice, between three or four or forty good possibilities.

But no good housekeeper today spends all her spare time on the go—comparing qualities, estimating values, trying to get the most for the money spent.

She does much of her shopping at home, with her daily paper. She finds in the advertising columns the latest fashion news from The Rue de La Paix, the newest discoveries in dietetics, marvels of mechanical invention—a thousand romances translated into real things to eat and wear and use and own. She makes up her mind before she goes out to buy.

Read the advertisements in this paper carefully. They bring you valuable information about new and better things. They show you how to have what you want and how to save money in buying.

Your EASTER SUIT

is awaiting you at Jackson's. All the correct fabrics and styling for Spring wear . . . at prices you can afford to pay.

Custom-Made SUITS for Men and Young Men

International $19.50 and up

E. V. Price $25 and up

Adler - Rochester $30 and up

Merchant-Tailored By Jackson $65 and up

Your Satisfaction Guaranteed!

JACKSON Your Tailor

1014 Ludington St.

DELFT

Today Tomorrow

2:30—10c, 25c, 30c

7:00-9:00—Adults to 7:30—40c

Adults after 7:30—50c

Students 25c .... Child with parents 10c

She fled on her wedding eve to the arms of the man she truly loved—but that was only the beginning of their troubles!

Here is a Leap Year romance that will make you fall in love all over again! Don't miss it!

A FULL COURSE IN LEAP-YEAR LOVE-MAKING!

On the defensive!

Robert MONTGOMERY

with Madge Evans

He's Weakening!

And does this girl know her Leap Year!

It's Perfect Entertainment For All The Family.

LOVERS COURAGEOUS

Also—

Cartoon - Comedy

Believe It Or Not

Tues.-Wed.

Joan Crawford

Clark Gable

in

"Possessed"

High School Clubs Elect Officers For Second Semester

Various clubs and other extra curricular groups at the Escanaba Senior high school which follow the practice of electing new officers each semester have completed their reorganizations and are now functioning with new slates of officers.

The new officers of the various groups are:

Library Club—President, Helen Goodreau; vice president, Richard Stratton; recording secretary, Ray Doty; corresponding secretary, Mellicent Molloy; treasurer, Alvin Champlin.

Orange and Black—Donald Belanger, president; Robert Bartella, vice president; Ivan Sattem, secretary; Stanley Finnegan, treasurer; E. E. Edick, advisor.

Mask and Wig—Tom Wilkinson, president; Ralph Sundquist, vice president; J. H. Shipman, advisor.

Tri-S Club — Allen Harwood, president; Hubert McMonagle, vice president; Esther Stein; secretary-treasurer, and B. B. Loveland, advisor.

Esky Mortarboard — Marion Mickelson, president; Doris Thomas, vice president; Lillian Schram, secretary; Helen Anderson, treasurer; Miss Roma Irons, advisor.

Writers' Club—Belle Young, president; Roald Schou, vice president; Mellicent Molloy, recording secretary; Irene Lammi and Vivian McMonagle, filing secrateries; Miss Florence Langley, advisor.

Le Cercle Francais—Lucia Edwards, president; Ethel Helen Murphy, vice president; Dorothy Ferguson, secretary-treasurer; advisors, Misses Mary Ellen French and Louise Sprau.

CITY BRIEFS

Grace Way is spending the week-end with her mother, Mrs. Mary Way, 907 Lake Shore Drive. Miss Way, a student at Northern State Teachers college, Marquette, has as her guests, Viola Miller and Martha Olson, also students at the college.

The Japanese army is in Shanghai hoping to aid in the return to normalcy and did not come primarily to wage hostilities.
—Lieutenant General Kenkichi Uyeda, Japanese commander at Shanghai.

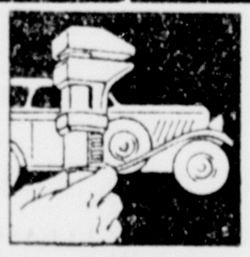

Expert Work

WITH every completed automobile repair job goes our unconditional guarantee that the work is of first quality. On that basis it's economical, too.

Johnson's Garage
Bark River

Hearing at Garden Held Without Judge

Garden, Mich., Feb. 27—Crowds gathered in two halls today to attend the hearing of Charles Gauthier, Garden township supervisor charged with violating the election law, but at one hall there was no defendant and at the other there was no judge.

Justice of the Peace Lars P. Peterson sat tight at his post in the Fairbanks township hall and said that Gauthier was required to appear there for hearing at 9 a. m. or forfeit his bond. Gauthier, supported by others who attended the arraingment, insisted that the case had been set for hearing at the Garden hall, so he reported there and refused to budge.

When Gauthier failed to appear at the Fairbanks township hall in Fayette, Justice Peterson declared the bond forfeited. He said that this forfeiture would be certified to circuit court, and the matter would go into Delta county circuit court without further action.

Held Township Meeting

Spectators and witnesses gathered both at the Garden and Fayette halls, but the Garden hall had the biggest crowd. Prosecuting Attorney G. W. Jackson and Attorneys H. J. Rushton and W. J. Miller were there, along with Sheriff Elmer Swanson, but took no part in the proceedings.

The prosecutor decided to take some statements for his own information, and called for members of the election board who were present at the election in April, 1931, when Gauthier was alleged, according to the complaint, to have solicited votes at the polling place.

Charles Olmstead, Edward Bureau and Aristide Thibault reported as members of the election board, and their statements as to what took place were taken. Henry Deloria, Joseph Mainville, Koleman Casper and Walter Stellwagen appeared as voters who were present at the meeting in April, 1931. All agreed that voting was suspended for an hour or more, during which the annual township meeting was held, and that Gauthier, as supervisor, gave a talk on township finances prior to the vote on adoption of the budgets. They said that such a procedure was not an unusual practice, that it was done every year, and that they had heard Gauthier say nothing which could be construed as soliciting votes. The election officials said that no votes were accepted during the township meeting.

Car Sent for Justice

Sheriff Swanson, who served the warrant on Gauthier and was present at the arraignment before Justice Peterson in Fairbanks township, said that it had been agreed orally then that the examination was to be held at the Garden hall. Walter Stellwagen, who was also present at the arraingnment, said that he had heard the arrangement made with the justice, and stated further that Peterson had asked that transportation be provided to take him to Garden on the day of the hearing, as his automobile was out of commission. It was agreed, Stellwagen said, that a car would be sent to get the justice, meeting him at the Fairbanks township hall.

Paul Lamkey said that he went with Edward Purtill this morning to get Peterson, but the justice refused to come, declaring that the case was scheduled before him in Fairbanks township and was so stated in his court records.

Prosecutor Jackson called for other witnesses, and asked if there were any who had seen Gauthier solicit votes at the polls, but none appeared, so the Garden meeting adjourned and the crowd dispersed, to return to their stores, farms and fishing.

Bond Says Fairbanks

Over at the Fairbanks township hall, Elmer Hall of Isabella, complaining witness, and other witnesses called for the hearing, waited for the defendant who didn't come. Justice Peterson showed Gauthier's bond of $100, returnable at the township of Fairbanks, and that the hearing had been adjourned to the township of Fairbanks for Feb. 27 at 8 a. m.

Questioned by Attorney Miller, Peterson said that Sheriff Swanson had suggested that Garden would be a more convenient place to hold the examination. Peterson said he replied that it would be all right with him "if all parties were satisfied." Peterson said that he had notified the sheriff and the prosecutor that the examination would take place at Fayette. When Gauthier failed to make his appearance he declared the bond forfeited, and court adjourned at noon.

First Aid for Winter Wardrobes

At this time of year, you can give the illusion of having added many costumes to your wardrobe by indulging in a few sly changes.

In the first place, if you have a plain wool coat dress that usually has a bit of real lace across the front of the V neck, throw out the lace, make a softly tailored scarf of polka dotted silk or some other figured silk and have it fill in the neckline, tying in a smash bow where the lace used to be. Cut the sleeves vertically in two slits through the elbow and bind slits with the same figured silk. You might even line your belt, just so the figured silk shows a bit at each side and at the end.

One big way to change a winter suit it to remove the fur—packing it away with moth-balls—and put on collars and elbow bands or cuffs of contrasting wool. Checked wool, in the same tone and a contrasting one, plaid wool or even just a contrasting monotone wool in the same weave as your suit, are good. Don't forget a touch of red is fine for all blues this spring.

I think that if the bootleggers are profiting to the extent of a billion and a half dollars yearly, or any other sum, it is the obvious duty of the government to take the entire amount through taxation.
—William Gibbs McAdoo.

U. P. Briefs

Episcopalians Want Church

Cedarville—Residents of Cedarville interested in church work, will be asked tonight to express their opinion whether the Union church will be turned over to the Episcopal denomination. Following the expression of opinion, members of the church will take final action in the matter.

For 31 years the Cedarville Union church has served the community. It was organized because there was a scattering of denominations, with no group large enough to support a church of its own.

Newspaper Sued

Iron Mountain—Suit for $25,000 damages was filed in circuit court at 3:45 o'clock this afternoon against the Iron Mountain Publishing company, publishers of The News, and Harold Senseman water department superintendent, by Dan J. O'Hara, attorney, who is the plaintiff in the action.

The bill of complaint was placed on record at the office of William S. Cudlip, county clerk.

O'Hara's suit is based upon an advertisement appearing in The News on January 18 in connection with the water board election that was to be held on January 19, but which was cancelled. That advertisement, inserted by the Independent Voters' League, made reference to "gangster" government and some of the leaders urging abolition of the water board, and also called attention to $600 received by O'Hara as counsel for the city charter commission while he was city attorney. Facsimiles of the check and claim accompanied the written text.

Mine Closed.

Iron Mountain—Announcement was made today that operations will cease on March 1 at the Loretto mine in Loretto, throwing 145 men out of work and leaving the community of 350 persons without a supporting industry.

Rumors to the effect that the mine is closing because of a poor shaft have been circulated, but Percy A. Carmichael, superintendent, said today that operations are being suspended because the ore has given out. "The mine has a poor shaft," he said, "but we are not closing for that reason. The ore has given out and the mine has ceased to be a paying proposition."

Plymouth Village Ends Fiscal Year With $25,000 Net

Plymouth, Mich, (AP)—This week's lesson in municipal economy comes from the village of Plymouth, now approaching the end of its fiscal year with a bank roll of $25,000 salted away as clear profit.

Plymouth, in the northwest corner of the same county which contains Detroit and its pressing financial problems, has joined the ranks of American municipalities which have come through the past 12 months of curtailed tax receipts without drawing on the red ink.

Here's how they did it:

The village has a population of 4,000. In 1930 its assessed valuation was $7,208,000 and its operating budget for the year was $97,308. When the new fiscal year opened last March the village commissioners foresaw difficulties and made preparations to trim sail. The valuation of the village was reduced by $1,000,000 and the budget was pared to $76,328. This lowered the tax rate $1 a thousand, to the lowest point since 1932.

This accomplished, the commissioners set about curtailing expenses and as a result the village operated during the fiscal year of 1931-32 on $70,000. The decreased expenses and increased revenues resulting from the economies and the lower tax rate gave the commissioners a clear profit of $25,000.

The village commissioners plan to use this $25,000 to further reduce the tax rate in 1932-33.

These economies, the commissioners explain, were effected without impairing the community services.

Press Want Ads Cost Little, Accomplish Much.

South Conference Reverses Decision On Photographers

Atlanta, Feb. 27. (AP)—The Southern Conference will allow news photographers along the sidelines of football games next fall if the contesting schools are agreeable.

The conference has put the matter squarely up to the individual schools and has rescinded its ruling made at the New Orleans meeting—so far as it concerns the picturemen—that persons other than the players, coaches and official members of each team's party be prohibited from the sidelines.

A. H. Armstrong of Georgia Tech, conference secretary, said the question now was a problem of local preference for the individual schools to work out with the picture men and newspapermen of their localities.

We could sign no disarmament treaty which did not take into account the demands for equality for Germany in the methods of disarmament.
—Chancellor Bruening of Germany.

NOTICE

The Northwest Business Services
Announce the relocating of its
Collection Department Offices
at 710 Ludington St., Second Floor, Formerly Occupied by
The Northwest Audit Co. & Northwest Business Services Combined
TELEPHONE 2068

Yarns Are The Vogue In 1932

Sweaters
Afghans
Scarfs
Berets
Suits
Rugs

Come to Us This Week and Learn

We have arranged for one of New York's foremost yarncraft stylists and advisers to be with us this week and teach you free the art of knitting and crocheting.

And, too, she will be glad to advise anyone on Rug Hooking.

Don't miss this valuable instruction. Morning hours less crowded and it will be advisable to come before noon when possible. See our window today.

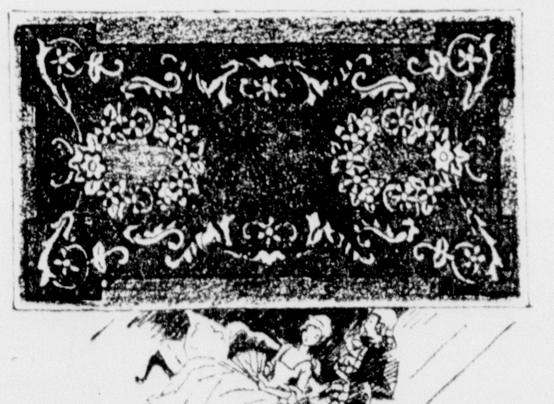

Lauerman's

Is the MILK You Are Using Now SAFE?

While pleasing taste and richness are desirable essentials in milk, they **are not** the most important! In order to guarantee the continued health of your family in so far as milk is concerned it must be **PASTEURIZED** for only this process can make milk **germ** free.

This Cap Says Your Milk Is
Pure — Rich —
Pleasing to the Taste
and SAFE!

Insist on Lied's

To Start Home Delivery
Phone 453

Lauerman's

29th Day SALE!

An Extra Day of BARGAINS

Monday, February 29th

Just for the one day—the extra day in 1932 do we make these low prices—You will like the values and it will be wisdom to shop early.

Lady Pepperell SHEETS
81 x 99
$1.29 ea.
First quality new goods. Lady Pepperell, a favored sheet with nearly every customer of this store.

Pepperell Sheeting
9/4 Blea.
29c yd.
That old time favorite full 81 inch width—New goods all perfect—Limit 6 yds. No phone orders.

Pepperell Tubing
42 inch
2 yds. 29c
First quality Pepperell tubing in this width only—Limit 4 yds. and no phone orders.

Unblea. Muslin
4 yds. 29c
A very nice quality full yard wide will bleach nice and white—Limit 12 yds. and no phone orders.

Gift Novelties
45c to 95c values
Choice **29c**
For gifts, for prizes, for your own needs — Guest powder puffs in holder, large pin cushions, Rose sachets, handkerchief cases, bath salts, 3 sachets boxed, and lavender sachets—A delightful variety for your selection.

Boxed Stationery
Choice **29c**
An extra value assortment—All fine quality—handsomely boxed for your own needs or for gifts—Just for this Leap Year Day at this price.

Fine 'Kerchiefs
4 for 29c
You never bought such values as these hand embroidered, some all white, others with colored borders—Buy them by the dozen at this one day price.

Playing Cards
29c deck
Bicycle and other equally good qualities. Limited quantity. Make your selection early.

Men's Blue
Gauntlet Gloves
20c Values
2 pr. 29c
Men's blue denim Gauntlet Gloves with golden fleeced palms. The Genuine Indianapolis Gauntlet. 4 pr. to the customer.

Crepe Paper
4 rolls 29c
Crinkle crepe paper for decorative purposes. 25 colors—10 ft. rolls. 4 for 29c.

Men's Shoes
For Spring Work
$1.29 pr.
Good all leather black work shoes, plain toe, rubber heel, fibre soles—Built for hard knocks—All sizes for men.

Hosiery Table
Choice
29c pr.
Boys' and girls' golf hose, girls' ankle hose, girls' wool hose, and women's wool and rayon—Former prices 39c to 70c pair—No approvals, no exchanges and no phone orders.

Slip On Sweaters
$1.29 ea.
Open knit, slip on sweaters, size 34 to 38—regularly $1.95—No approvals, no exchanges at this give away price.

Toiletries

PERFUME, 2 bottles boxed	29c
DR. WESTS 25c Toothpaste, 2 for — Limit 2	29c
JERGENS VIOLET 15c soap, 4 bars — Limit 4	29c
PIQUANTE 50c Face Powder	29c
SQUIBB'S 35c Dental Cream	29c
KOTEX, Limit 3 boxes, each	29c
KLEENEX, 25c size, 2 boxes	29c
LISTERINE 50c Shav. Cream, 2 for	29c
PALMOLIVE, 35c Shaving Cream	29c
FAIR-SEX, 10c Toilet Soap, 5 bars — Limit 5	29c
STORK CASTILE, 15c Toilet Soap, 3 bars — Limit 3	29c
CASHMERE BOQUET, 10c size Soap, 4 bars — Limit 4	29c

Rubber Aprons
2 for 29c
Regularly 39c—Some of them have been here too long they need a good soaking—But they will give you a lot of good service at a small price.

Boys' Suede and
Flannel Shirts
85c Values
2 for $1.29
Boys' good quality grey and khaki flannel shirts. Also fancy patterns in suedes. Sizes 12½ to 14½.

Waste Baskets
29c ea.
Decorated metal waste baskets for your library or bedroom — Good quality, snappy styles.

Millinery
Choice **29c**
A group of Fall Hats all good styles and colors—Never mind how much they were previously. Get in on this special—No approvals, no exchanges.

Tams and Berets
29c ea.
A splendid variety—Values you seldom find in a selling of this kind — No approvals or exchanges.

For Little Folks
Choice **29c**
Infants' bands and vests, little girls wash dresses—Slips and other needs — A special table just for Monday.

Long Brassieres
29c
Only a few odd garments—Long brassieres with side hose supporters—Used to be $1.50 to $2.45. Just for Monday at this price. Fine for home work wear.

Congoleum Mats
18 x 36
29c ea.
A handsome variety of new patterns. Choose now for your Spring needs at this low price.

Rag Rugs
24 x 48
29c ea.
New hit and miss patterns with contrasting border—Limit two and no phone orders.

Blankets
Choice **$1.29**
Values to $1.95 — All pairs except one lot of single Indian design — Better value than you have seen in many months.

Cottage Curtains
$1.29 pr.
Here's a limited lot—all are desirable styles and colors—Styles that sold formerly up to $1.95. You really should shop early on this item.

Natural Pongee
—ALL SILK—
29c yd.
Natural color only, 32 inch width, 10 yd. limit and no phone orders.

Men's Medium Weight
Unionsuits
79c Values
2 for $1.29
Men's medium heavy weight Grey mixed Unionsuits. A good weight for early spring weather, well made full sizes.

Cups and Saucers
3 sets 29c
Handsome imported China Cups and Saucers—hand border decorations. About half usual price.

THE ESCANABA DAILY PRESS

A Morning Newspaper Published Daily Except Monday by
The Escanaba Daily Press Company, Inc.
JOHN P. NORTON, President and General Manager.
Office 600-602 Ludington St.

Entered as Second Class matter April 4, 1909, at the postoffice at Escanaba, Michigan, under the Act of March 2, 1879.

Member of The Associated Press Leased Wire News Service

The Associated Press is exclusively entitled to the use for publication of all news dispatches credited to it or not otherwise credited in this paper, and also the local news published therein.

The Daily Press is the only daily paper printed in an exclusive field of 50,000 population, covering Delta, Schoolcraft and Alger counties thoroughly, with branch offices and carrier systems in Manistique, Gladstone, Munising and Newberry.

Advertising rate cards on application.

Member Michigan League of Home Dailies
National Advertising Representative
SCHEERER, INC.
415 Lexington Avenue, New York. 35 E. Wacker Drive, Chicago.

Subscription Rates

Daily by carrier, per week	15c
Daily by carrier, per year (in advance)	$7.00
Daily by mail, per year (in advance)	$5.00

EDITORIAL

THE WRIGLEY EULOGY

REV. JOHN C. EVANS, whom many Escanabans remember as the former pastor of St. Stephen's Episcopal church in this city, has aroused considerable comment from the Christian Century and other publications because of the eulogy he delivered at the funeral services for William Wrigley, Jr., recently at fashionable St. Chrysostom's church in Chicago. Reverend Evans is religious editor of the Chicago Tribune and associate rector of St. Chrysostom's.

The editor of the Christian Century raises the question as to whether Reverend Evans was dishonest in his high praise of the noted gum manufacturer. The clergyman in part, had said: "He was a boy at 70, and that is a real achievement. It is in that sort of attainment that the Christian pulpit is primarily interested, because the message of the pulpit is wholly concerned with life—life that lives and will not die."

The Christian Century editor admits that he knew of nothing particularly damaging about Mr. Wrigley's character, but inquires for what useful purposes are eulogies after all. His attitude is expressed as follows:

"A charitable inclination which every Christian minister will probably feel upon reading this story will be one of sympathy for the poor parson who was under the professional necessity of delivering some kind of eulogy on such a occasion. He will remember similar predicaments in which he has found himself on occasion, and will wonder why, since the service occurred in an Episcopal church, the rector did not seek asylum in the superior custom of the Anglican communion of refraining from any kind of eulogy. . . . If a saint has died a eulogy is useless, if a sinner a eulogy is impossible, and if like Tomlinson and the rest of us the deceased is neither a sinner nor a saint a eulogy tempts the parson to dishonesty . . . .

"Mr. Wrigley, from what little we know of him, was a rather typical modern pagan. He may have given generously to his church, but our guess is that his benefactions were infinitesimal as compared with the money he lavished on his estates . . . We know of no special evidence of a sensitive Christian conscience in his business dealings ,though we assume that he was honest in the contemporary sense of that term . . .

"The cynic might question whether the youthful exuberance of Mr. Wrigley at the age of seventy, which his rector marked for particular moral approbation, had any special merit even from the most ordinary perspective . . . We are not sure whether the man who is driven to despair by the sufferings of the world would not have virtues which are morally preferable to this kind of superficial optimism and exuberance. . . .

"Millions of men and women die who make no pretension of Christian virtue or Christian belief. They are buried by the Christian church only because some vague sense of piety prompts the mourners to observe their passing religiously. Another ritual than that of the church would do just as well . . . What is needed therefore is a much greater variety of burial rituals. . . . Perhaps when the story of our tragic era is written some astute historian will come upon the manner of Mr. Wrigley's burial and use it to symbolize our spiritual confusion and decadence in much the same manner as historians of the past have described, for instance, the religious pretensions of the Borgias to illustrate the spiritual quality of an era."

FISHERMEN'S MAPS

VIRTUALLY every tourist, who comes to the upper peninsula, is looking for some good place to fish. Bob Becker, outdoor editor of the Chicago Tribune, in speaking at the tourist and resort conference in Ishpeming recently, advised that Hiawathaland should exploit its fishing possibilities, using descriptive literature that will make it possible for the tourist to find his way to the fishing holes without much difficulty.

The tourist, who has enjoyed successful fishing experiences in the upper peninsula, will be giving this region valuable advertising for years to come, according to Mr. Becker. It is for this reason that the Escanaba Chamber of Commerce has engaged George H. Cobb, experienced angler and outdoor sportsman, to draft a map of Delta county's lakes and streams, carrying also every kind of information the outside fishermen will want to know.

This should help much to make summer vacationists return to this region. The tourist who comes only to see the sights will likely come only once to the upper peninsula, but the fellow who has found some good fishing will come back for more.

DISTRICT NEEDS MAN LIKE DOYLE

(Spalding Tribune)

WHILE the political situation at Lansing continues to bubble without a great deal of information coming out of the state capitol, Menominee county's first mention insofar as state matters are concerned comes from Delta county where, it is understood, a somewhat intensive campaign in behalf of W. F. ("Bill") Doyle of Menominee county for the office of State Senator to succeed Senator H. J. Rushton seems to be under way.

Mr. Doyle was in Powers early in the week and was asked for a statement regarding his proposed candidacy. He replied that it was a little early in his opinion to make any announcement as to whether or not he would be a candidate. We assume that Mr. Doyle has business obligations in connection with his work as Advertising Manager of The Lloyd Manufacturing Company which make it difficult for him to come to a definite decision at this time.

However, Menominee county and the entire Thirtieth District could well afford to send a man like Doyle to Lansing. Experienced in business and with a broad knowledge of affairs throughout the whole peninsula, it seems to us he would be an ideal choice at this particular time.

While he is still a young man in actual years, he has business experience and contacts which take him all over the United States. A speaker of force and a real mixer among men, both big and small, he would be an outstanding representative in the state senate.

Regardless of political affiliation, he would be a helpful teammate for Representative Martin Bradley who represents Menominee county in the lower house of the legislature. He has a strong popular following in Delta county, our next door neighbor and the suggestion Escanaba comes at a time when Menominee and Delta can and should be on close terms politically and commercially.

Doyle has been connected with the tourist advertising work for the Upper Peninsula for several years. He has successfully advertised Lloyd baby carriages all over the country and he could advertise the Thirtieth District. This peninsula needs outside attention. It needs to have more people know about what we have up here. It needs the outside world for business stimulant. We know of no one who could deliver the goods better than "Bill" Doyle.

We are for him, Escanaba, even more so than you are. We in Menominee county appreciate your attitude. If we have any influence in the matter, we will prevail upon Doyle to say:

"Yes, I am a candidate."

And if he says that, the whole district should get behind him, forget politics. Send a man to Lansing who can actually do something for us and deliver real goods to us. And he can do it if he will.

Alfalfa Bill Murray says he will have a longer and happier life if he isn't elected president. Well, there are plenty to wish him a long and happy life.

The population of Africa is estimated at 140,000,000.

Quotations

The time has come when we Indians must accept what is being offered us. The British are sincere in their desire to establish friendly relations under the new order.
—Maulana Shaukat Ali, Moslem leader in India.

* * *

We regard unemployment as it exists today a many-sided problem.
—Interstate Committee on Unemployment.

* * *

I am of the opinion that Japan doesn't much care whether the rest of the world likes what she is doing or not.
—Major General Smedley D. Butler.

* * *

The time for the people to act is now. Don't wait until after the (presidential nominating) conventions are held. Demand from the politicians now that they vote for your choice.
—Senator Burton K. Wheeler of Montana.

LYRICS OF LIFE

By Douglas Malloch

(Copyright 1931 by Douglas Malloch)

WHEN NECESSARY

Now science says the sun that climbs
The heavens at high noon
Provides four hundred thousand times
As much light as the moon.
The moon may not be near as bright,
The sun may much exceed it,
And yet it always shines at night,
The time we need it.

Let science brag about the sun,
Its candlepower and such,
And yet its work is always done
When men don't need it much.
Each night the moon comes up again:
It amps are not so many,
And yet it shines the moment when
We haven't any.

Let science worship as it will
The sun because of size,
I claim the moon is grander still
That comes to ev'ning skies.
And there are friends who bring us cheer
When we are glad and merry,
But what I like is someone near
When necessary.

THE DIME-A-DANCE GIRL

(By NEA Service) BY JOAN CLAYTON

CHAPTER XXII

Ellen had never thought of Larry in connection with anything so prosaic as work. To her he went with the gayety, the lightness and laughter in the world. She knew he was an artist but when she had teased him for details of his work he only told her lightly that he was not an over-zealous artist.

So she was considerably surprised a few days later when he came to Dreamland to ask if she would pose for him. A special show—the Shane Show he explained—was to be held in six months. If he could get one of the prizes for portraits his reputation would be made. Ellen's first impulse was to refuse him. She was too busy. Surely he could get someone better for a portrait, a society woman perhaps or an actress, someone well known. But he persisted. It would take only such a little time he pleaded. If she couldn't or wouldn't pose, then he simply would not enter the competition. Ellen hesitated, torn between prudence and desire. At last, against her better judgment, she agreed to do as he wished.

"Ah, you're a darling to say you will," he exclaimed in relief and satisfaction. "I won't take much of your time. My studio has night lights and things. Sometimes if you're not too tired we could drop in there after you're through here."

Again the girl hesitated.

"I don't want to sound like a prude," she said frankly, "but I'm afraid I couldn't do that."

Seeing he was puzzled, she went on, her clear, candid eyes on his. "My mother wouldn't hear of such a thing—and not because she doesn't like you, either. It's because she's old-fashioned, I guess, and I'm old-fashioned, too. I couldn't go to your studio at night without a chaperon. I wouldn't feel right about it.

"It would be all right on Mondays and times like that though. Myra could come then, too," she added.

"You do see, don't you?" she asked appealingly.

"I never saw a girl like you," Larry said wonderingly. "You don't drink. You don't smoke. And here you are insisting that you have a chaperon while I paint you in a gown Queen Victoria would have worn if she'd had the figure for it."

The light note went out of his voice. He pursued the subject with a kind of reluctant and unwilling admiration:

"You're a queer little Puritan, Ellen, but I'm not sure I don't admire you for it. Girls nowadays are too free and easy—the kind I seem to know, anyhow. They've tossed away a lot trying to grab off the sort of freedom that doesn't seem to make them happy when they get it. It seems a silly thing to say, but I'm going to say it. You're a wise little girl, Ellen."

He caught his breath and laughed a confused, uncertain laugh.

It wasn't much. But Ellen treasured those words.

* * *

Often during the next two weeks she went to sleep dreaming dreams of Larry. She was seeing a different side of him these days, was learning that he could work as well as play at high tension. She loved this different side of him, loved the inexhaustible enthusiasm he exhibited for color, for paint, for canvass, for real labor.

Things at home, financially speaking, were going much better since she had received the increased salary at the store but the additional money from Dreamland was still necessary. Not for much longer Ellen hoped.

Molly, fretful and distressed over the continuous companionship with Larry and not to be consoled by the fact that Ellen was seeing a great deal of Steven at the store, had grown apathetic. She seemed temporarily to have lost her ability to spend money before it was earned. Nevertheless Ellen had often the feeling of a tight-wire walker. She knew, did Ellen, how easily a budget can be upset.

There were other things that gave her the feeling of a tight-wire walker. For one thing, even though she gave him countless opportunities, even though she could feel that he and she were coming closer and closer to some inevitable climax, Larry failed to say one word about his engagement. The name of Elizabeth Bowes, the gay debutante who was flitting over Europe before returning for her autumn wedding, had never been mentioned between them. Even as she fell more and more helplessly in love with Larry, Ellen could not forget how unfairly he was treating her.

She was attempting to crowd too much action, too much excitement too many emotions into 24 hours. She was always swinging back and forth from Steven to Larry. On the one side was common sense and on the other was her own heart. That she had deeply and unintentionally hurt Steven many times she knew. At luncheon with him her thoughts would stray to Larry.

She would wonder what he was doing, where he was, what he was saying in those hours he spent away from her. Then she would start with a sudden realization that she had heard not one word of what Steven had been saying.

Larry, even if he had been more honest with her, she knew would still remain one of those suitors who can never be depended on. He blew hot and cold: laughing a gale one minute and quarre'ling fiercely over nothing the next. After those spirited quarrels he generally stalked away without a word. Ellen would cry herself to sleep, convinced she would never see him again. The next night he would turn up at Dreamland, unabashed and unrepentent, the cause of the quarrel and the quarrel itself forgotten. Oh, it was maddening never to know where one stood, thought little Ellen as thousands of other girls have thought.

* * *

She had some times the strange feeling that in this double, or rather, triple life she was leading she was losing Molly, losing Myra and little Mike, losing touch with her home as she was certainly losing touch with her duties at the store. She knew that Lorene Elcott was disappointed in her though nothing had been said. She knew all these things and yet could not feel regretful.

Larry's very contradictions were a delight; the burning, feverish love she felt for him was an answer to her wild, young prayers of the year before. Nothing mattered when she was with him except that she should please him. Nothing mattered except that here was another evening, an evening when she might learn where she stood with him. She was always straining toward that issue. Always he was eluding it.

Then came an August night when Bert and Myra accompanied her to the studio, one of the free Mondays that came all too sudden. It was insufferably hot even with the studio skylight wide open and all the casement windows denuded of curtains and swung out into the airless, starry night. At about 8 o'clock Bert protested he could bear no more and dragged Myra out to a neighborhood movie. They were returning for Ellen at 10, the hour the posing invariably was ended.

Larry worked for some time after they left, absorbedly mixing the colors and absently wiping his brush on his faded smock, standing off to observe an effect, squinting at the canvas and then at Ellen almost as though he had never seen her before. But at 9 he flung down his brush, announced that it was too hot for anything except suicide, and banged off downstairs for ginger ale.

* * *

Ellen, left alone in the studio, wandered about marveling as she so often did at the contradictions in the man. The studio was bare and plain, so obviously the room of a workman that it seemed incredible Larry could have chosen it, incredible that he fitted there so well.

She was cramped and tired from the continuous strain of posing but she was very light hearted. She sat down at the dusty grand piano which commanded one corner, pushed back the top and attempted to remember enough of her childhood instruction to pick out a simple melody. The instrument was badly out of tune and her amateurish efforts were ludicrous. She was giggling at the discordancy when the door opened and Larry came in, laden with green bottles and a brown bag of sandwiches.

She shook her head when he insisted that she keep up the good work and rose hastily. So hastily that she knocked to the floor a photograph which had been lying face downward on the piano. She picked it up and gazed at the photograph.

Smiling out at her was the face of Elizabeth Bowes.

Ellen's heart failed at this visual evidence of the unknown girl's possession of the man she loved. She felt as if the blood were draining slowly from her body.

"Oh," she said, after a horrible, endless interval. "What a—a pretty girl."

"Yes, isn't she," Larry agreed.

He put down the bottles and the bag of sandwiches, came over and removed the photograph from Ellen's finger and laid it back on the piano face down.

"She's rather a good sort," he said casually. "A friend of mine. What do you say we eat?"

Ellen, a bright fixed smile on her face and death in her heart, agreed that they should eat. Oh, why hadn't he told her the whole truth? She thought she could have forgiven him everything if only he had told her. She desired passionately to blot him forever from her sight and from her memory. She wanted to tell him that, brutally and cruelly. She desired that he should be hurt as she herself had been hurt. But she restrained her passionate, accusing words. She said only that she would dress while he laid out the simple meal.

Her voice sounded flat and tame.

"What's wrong with you?" Larry asked, puzzled.

She wanted to cry out that he knew well enough what was wrong. She wanted to tax him with lying—but he had not lied. There was no reason in the world why he should tell her everything. He had never promised to be more to her than what he was—a playmate.

"What's wrong with you?" Larry repeated.

Ellen's chance had come. He himself was forcing the issue. It was the time to demand that he choose between her and Elizabeth Bowes.

(To Be Continued)

Leap Year a Failure? Too Many Maidens Look Before They Leap

Well now we come to the political year again and that should ought to help stop hording and put some more Money in circalation when they get the campains started and I under stand now a great manny politicans are now worried how they can do the trick of carrying water on one sholder and Beer on the other and I see where Al Smith says he will run again if they nomnate him and he got 16 Million votes in 1928 and I spose he probaly figures that 16 Million Demmocrats cant be wrong but a lot of those old Demmocrat voters have died off sinst then from Republican starvation and old age

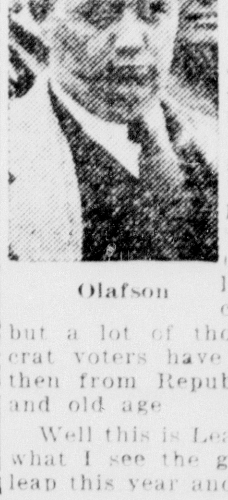

Olafson

Well this is Leap year but from what I see the girls are slow to leap this year and just think now it would help unemploymant if every old maid or young maid who has a job would marry up with some man out of work and set up house keeping and let him keep house and garden and grow all their own Vegtables and spring onions and etc. and I dont think this Leap yr. busness has been avertised enought and it must be that some do not know that it is Leap yr. and that potatoes are cheaper and now is the time to fall into Love etc.

Oh maidens Oh maidens
Come pick out a boy
For Leap year is Cheap year
So dont be so coy.

Theres Plenty yes plenty
Of nice men around
Who are looking for cooking
When jobs cant be found.

So step in your Stepins
And ask him the question
And some day youll thank me
For this fine suggestion.
By Andy P. Olafson.

(P. S. — I am married myself as you will see by picture.)

Anniversary

GERMAN ATTACK FAILS

On Feb. 28, 1918, a German surprise attack on positions near Dixmude held by Belgian troops was repulsed.

The German attack was made in force and was beaten back only after heavy fighting.

Heavy German raids in various sectors of the western front were generally regarded by Allied observers as forerunners of the long-promised March offensive.

The chief purpose of these raids was to discover how strongly the varied Allied positions were held, and at the same time to keep secret the actual spot chosen for the great offensive.

New stories of Turkish attacks on defenseless Armenian cities were told in Europe, following the collapse of the Russian army which had conquered much of that territory.

The German army in Russia continued to advance as peace negotiations between the two nations rapidly approached a climax.

'Looking Backward'

FEBRUARY 28, 1912.

William Finnegan returned Monday from Anacortes, Wash., where he attended the funeral of his brother, Dr. Carl J. Finnegan, who passed away after a brief illness, due to pneumonia.

Mrs. A. A. Strahl and son, Maurice, of Cornell, visited in Escanaba yesterday.

Miss Clementine Goudbout of Escanaba, is visiting with Mrs. John Pepin, at Ford River Switch.

Miss Maude Fahay, of Bark River, is visiting her sister, Miss Rose Fahay at Perkins.

Miss Alda Perron is visiting with her cousin, Lillian Perron at Perronville.

LaBar and Neville who opened a drug store in Gladstone last fall are doing an extensive business, the new fixtures recently installed are of quarter sawed oak and mission, making a delightful combination.

Thomas C. Wilkinson was summoned to Belgrave, Ontario, by the death of his father who passed away at the age of 80 years. James B. Wilkinson, who is in new Symrna, Fla., will be unable to go to Belgrave in time for the services.

Ray Hamm of Ishpeming, is visiting at the home of his mother, on North Mary street.

Noah Delorier was down from Carnell yesterday.

Mrs. Richard Hoyler is recovering from a serious illness at her home on Ogden avenue.

AMUSEMENTS

AT THE DELFT

Robert Montgomery is starred by Metro-Goldwyn-Mayer in "Lovers Courageous," which will show today at the Delft Theatre. The picture, a romantic comedy, was written especially for the young favorite by the noted English playwright, Frederick Lonsdale, whose "The Last of Mrs. Cheyney" proved so successful a vehicle for Norma Shearer.

Madge Evans, who recently scored in "Guilty Hands" and "Son of India," has the feminine lead and the large supporting cast includes Roland Young, last seen in "The Guardsman." Frederick Kerr, Reginald Owen, Beryl Mercer, Evelyn Hall, Halliwell Hobbes, Jackie Searl, Norman Phillips, Jr., and Alan Mowbray.

The story concerns an idealistic English chap who runs away from home because his father objects to his ambition to become a playwright. Impractical as he is adventurous, he drifts about as a sailor, cowboy, hotel porter and what not, until he meets an admiral's daughter in South Africa. Although her parents rush her back to England to hasten her marriage to a titled barrister, she runs away on the eve of the wedding and marries the would-be playwright. Playwrights do not seem to be much in demand in London and the couple go from bad to worse with dreams of success always around the corner. Eventually the bride is driven back home, but her young husband, goaded by desperation, finally puts over a successful play.

THAT STOPPED 'EM

A small boy, leading a donkey, passed an army camp. A couple of soldiers wanted to have some fun with the lad.

"Why are you holding on to your brother so tightly, sonny?" asked one of them.

"So that he won't join the army," the youngster replied.—Buen Humor, Madrid

SIDE GLANCES By George Clark

"And I said, 'Listen, J. G.—now is the time for United Paper Cups to wake up and start an advertising campaign.' "

Peninsula Paragraphs

By Marjorie Huntoon Morrill

AFTER THE WALK

Opaline light on a far away hill,
The lonesome flight of a widowed eagle,
And the delicate uprightness of river reeds,
Catch the heart with their loveliness,—
There is terror in so much beauty!

Of course, one must know them;
Must spend hours in estatic contemplation
And submit to their whips of emotion.

But here, in this quiet room,
Medicinally domestic,
It is good to note the grace of a chair,
And the mirrored square of chintz,
And to hear you say:
"Here is your cup, my friend."

* * *

Walking, in the winter time, is of greater importance than summer walking. It makes a richer flow of blood in the veins and produces greater changes in the mind. Perhaps there is some connection here.

* * *

The things we see stay with us longer and with greater clearness. Certain "mountain tops" are experienced making human kindness and common domestic peace more to be enjoyed. The contrast does it, maybe.

* * *

The hardwood in the little stove crackles cheerfully. Do you remember . . . do you remember? No questions are really asked nor answered and yet all are asked and answered. Yes, our minds say to each other; we remember how that pair of jays showed blue against the snow. The Fox River is such a twisty stream. There must be creatures living in those deep caves under the overhanging banks.

* * *

Those tracks, now . . . a fox? We will have to study up on tracks so we will know next time. And the birds nests in the reeds. Sad with no birds in them. Empty. Nothing so empty as a last year's birds' nest. The reeds were musical, weren't they? Words should be set to such quiet and purposeful music.

* * *

How the beech leaves rattled and how golden they were. The soft maple twigs are all big-budded. Do they always look like that at this season? Remember the lace-like tracks of the shrews? Good subject for study, those little creatures.

* * *

Good thing the car did not freeze up; we were away so long. Isn't winter driving nice? But not so nice as winter walking. Every track we make on the snow is an addition to the design of the woods. The marks of the webbed-shoes. Yes, these are old shoes. Made for a timber-looker. St. Ignace Indian made. Measured to my stride,—or rather for the stride of the man who first owned them. We walk alike; same height . . .

* * *

Doesn't the fire feel good? Yes, I like to sit on my foot. Thank you, my friends; I will have another cup. No sugar. A little cream . . . .

CHEVROLET

CARBON VALVE SPECIAL $4.95

Same job for 4 Cylinder Chevrolets, Special at **$3.60**

You Get All Of These Services For Less Than $5.00

(1) Remove cylinder head. (2) Remove all valves. (3) Clean carbon from cylinder head and pistons. (4) True up valve seats. (5) True up and repair valves. (6) Clean out valve guides. (7) Replace burnt or warped valves. (8) Check ignition points. (9) Check timing. (10) Clean carburetor. (11) Adjust valves to proper clearance. (12) Clean and adjust spark plugs. (13) Tune up motor. (14) Road test car.

(This price includes labor only)

If you are having trouble starting your car this weather, drive it in to us tdoay and let us check the valves for compression. If the valves need grinding, you will save money by having the work done now at this special price.

COMBINATION JOB SPECIAL— Wash and Alemite $1.75

BRACKETT CHEVROLET CO.

PAINTERS UNION REDUCES WAGE

Joins With Carpenters in Cutting Pay to 75 Cents Per Hour

Following in the same steps taken early last week by the carpenter's union, the Brotherhood of Painters, Paperhangers and Decorators, Local No. 811, voted at a special meeting Friday night to reduce its wage scale from 95 to 75 cents per hour. This is the same as the new scale of the carpenters.

There are 24 members in Local No. 811. The journeymen have notified the contractors of the voluntary wage reduction so that the decreased cost can be taken into consideration on future bids.

It is expected that the action will serve to promote home building and remodeling since a large saving in the costs of this type of work is to be possible because of the wage reduction.

Isidor Clairmont In College Event

Atchison, Kans., Feb. 27.—Isidor Clairmont, son of Mr. and Mrs. J. C. Clairmont, 320 South 13th street, Escanaba, Mich., is one of the contestants who will compete at the St. Benedict's college auditorium on Sunday night, Feb. 28, for the gold medal offered for excellence in American history by the fourth degree Knights of Columbus of the Kansas district.

Each contestant will be questioned by members of the history department of the college and besides their knowledge of the subject, clarity and speaking ability will be considered in ranking the boys. Rev. Florian Demmer, O. S. B., new principal of St. Benedict's high school, will conduct the contest. R. W. Schmidt, athletic director and instructor in history, has trained the entrants. Before coming to St. Benedict's, Isidor attended St. Joseph's high school, at Escanaba.

Fractures Ankle In Fall On Stairs

Mrs. Henry Blake, 62, fell headlong down the stairs leading into the basement at the family home, 918 Second avenue north, Friday morning and fractured her left ankle. Mrs. Blake was taken to St. Francis hospital where the fracture was reduced. Mrs. Blake had recently recovered from a long seige of illness which had confined her to her bed for several weeks.

American payments abroad have averaged $794,000,000 a year since 1922.

CHURCH SERVICES

ST. JOSEPH'S CATHOLIC
Corner 7th St. and First Ave. S.
First Mass—6:00 a. m.
High Mass—7:30 a. m.
Children's Mass—9 a. m.
Low Mass—10:30 a. m.
Baptisms—1:30.
Week day Masses—6:30 and 8 a. m.
Rev. Edward Leary, O. F. M., Pastor.
Rev. Gerald Beck, O. F. M., Ass't Pastor.

ST. ANNE'S CATHOLIC.
Cor. 8th St. and Third Ave. S.
Sunday services:
Low Mass 7:30 a. m.
Children's Mass 9 a. m.
High Mass 10:30 a. m.
Baptisms 1:30 p. m.
Vespers 2 p. m.
Week Day Masses 7 and 8 a. m.
Devotions every Friday evening at 7:30 o'clock.
Rt. Rev. Msgr. R. G. Jacques, V. G., pastor.
Rev. Fr. Anthony Waechter, assistant pastor.

ST. PATRICK'S CATHOLIC.
Sunday Masses—6, 7:30, 9 and 10:30 o'clock. All low Masses.
Benediction after the 9 o'clock Mass.
Baptisms 11:30 a. m.
Week day Masses 6:45 and 7:30.
Holy Hour and devotions to St. Therese Friday evening 7:30.
Confessions every Saturday 3 p. m. and 7 p. m.
Rev. Fr. John Mockler, pastor.
Rev. Fr. Gerald Harrington, assistant pastor.

FIRST PRESBYTERIAN
Corner 9th St. and 1st Ave. S.
Carl E. Berger, Minister.
Church School—9:30 a. m.
Morning Worship—10:45.
We are to have as our guest speaker, Attorney G. R. Empson of Gladstone. This will be a service conducted entirely by laymen, with the elders of the church in charge. Come hear the affirmation of a great truth as the layman sees it.
Christian Endeavor—6:30 p. m.
Junior Church Services are omitted today.

NORWEGIAN-DANISH LUTHERAN
Corner 15th St. and 1st Ave. S.
Sunday School and Bible Class—9:15.
Morning Worship (Norwegian and English)—10:30. Short sermons will be preached by two of the visiting pastors attending the circuit meeting now being held in this church.
Evening Worship (both languages)—7:30. This will be the circuit meetings closing session.
The Choir will rehearse Monday evening, at 7:30 o'clock.
Mid-week Lenten service will be held in the church parlors Wednesday evening, at 7:30.
The next regular meeting of the Young People's society will be held in the church parlors Thursday evening, at 8 o'clock.
Members of refreshment committee: Milton Johnsen, Edel Knutsen, Rena Johnsen and Emily Knutsen. The profram committee: Erling Arntzen and Ingvald Ingebrigtsen.
The Confirmation class recites Saturday morning at 10 o'clock.
K. KNUTSEN, Pastor.

CALVARY BAPTIST
Corner 15th St. and 2nd Ave. N.
Sunday School—9:45.
United Service—10:30. Sermon by the pastor.
Swedish Service—11:00. Sermon by the Rev. A. Olson, Marquette.
Afternoon Service—2:30. Sermon by the Rev. W. Nelson, Gladstone.
Evening Service—7:30. Sermon by the Rev. A. Olson.
Refreshments will be served in the church parlors between the afternoon and evening services.
Music during the day will include selections by the church choir, the stringband, the quartet, and vocal solo by Ed. Rudness in the Swedish service, duet by Mrs. J Hugo and Miss Mildred Peterson in the afternoon meeting. The union choir will sing in the unified service.
The public is cordially invited to attend these services.
Tuesday evening—Sunday School Training Teacher class.
Thursday evening — Monthly business meeting of the congregation.
JOHN HUGO, Pastor.

SWEDISH MISSION
Corner 14th St. and 1st Ave. S.
Sunday School—9:30 a. m.
Morning Worship—10:45.
Evening Service—7:30. English.
Wednesday evening, 7:30 — Mid-week Service.
Friday evening, 8:00—Choir rehearsal.
OSCAR F. DAHLBERG, Pastor.

BETHANY EV. LUTHERAN
Corner 11th St. and 1st Ave. S.
Sunday School, Chapel—9:00 a. m.
Sunday School, Church—9:30 a. m.
Bible Classes, Church—9:30 a. m.
Morning Worship, English—10:30.
Evening Worship, Lenten service in the English langauge—7:30.
Lenten services by pastors of the Green Bay district:
Monday evening, 7:30.
In the church, Swedish and English. Theme: Christ's Struggle and Victory in Gethseamne, by Pastors Elmer J. Holt and F. E. Peterson and Edward Vickberg.
In the chapel, Swedish and English, by Pastors V. I. Vestling, L. J. Sodergren and Fred G. Olson.
Tuesday afternoon, 2:30, in the church parlors, Swedish. Theme: Christ Our Propitiator, by Rev. C. E. Olson.
Tuesday evening, 7:30, in church, Discussion. Theme: The Christian Church.
1. What It Is—Rev. Elmer J. Holt.
2. Its Head—Rev. V. I. Vestling.
3. Its Members—Rev. L. J. Sodergren.
4. Its Program—Rev. F. E. Peterson.
5. Is Present Status—Edw. Vickberg.
6. Our Responsibilities—Rev. F. G. Olson.
7. Its Objective—Rev. C. E. Olson.
(Each speaker will be allowed 10 minutes.)
Wednesday evening—Choir rehearsal.
Wednesday evening—Boy Scouts meet.
Thursday evening—The Luther League will hold its bi-weekly meeting at 8 o'clock. Topic: "The Lenten Season Now and in the Past." Committee: Janet Larson, Esther Carlson, Amy Johnson, Arthur Olson, Myrtle Hendrickson, Leonard Olson, Esther Johnson, Earl Glasure.
Saturday afternoon—The Junior Mission band will meet in the church parlors at 2 o'clock.
C. ALBERT LUND, Pastor.

LENTEN MISSION

Pastors of the Green Bay district of the Superior Conference will conduct a Lenten mission in the Bethany Ev. Lutheran church of this city, C. Albert Lund, pastor, on Monday and Tuesday of this week.

The program of services will be opened on Monday evening with services in both church and chapel, beginning at 7:30. At this service in the church the theme: "Christ's Struggle and Victory in Gethsemane" will be presented in sermonettes by Pastors Elmer J. Holt of Norway, F. E. Peterson of Metropolitan, and Edward Vickberg, student pastor at Rapid River and Stonington. Pastors V. I. Vestling of Marinette, L. J. Sodergren of Menominee and Fred G. Olson of Daggett will present the same theme in the chapel, North Escanaba, at the same hour.

On Tuesday forenoon the pastors will convene for the annual business session of the district, at which time officers for the year will be elected and other matters pertaining to activities of the district will be given attention.

In the afternoon at 2:30, a brief service will be held in the church parlors, when Pastor C. E. Olson of Gladstone will speak on the theme: "Christ Our Propitiator."

The final service will be held Tuesday evening, beginning at 7:30 o'clock, at which time the subject, "The Christian Church," will be discussed by all pastors in attendance, each speaker being allowed ten minutes for presentation of his particular topic. The following topics will be discussed: "The Christian Church—What It Is," Pastor V. I. Vestling; "Its Members," Pastor L. J. Sogergren; "Its Program," Pastor F. E. Peterson; "Its Present Status," Edward Vickberg; "Our Responsibilities as Members of the Church," Pastor Fred G. Olson; "Its Objective," Pastor C. E. Olson.

On Tuesday evening the English language will be used mainly, while on Monday evening both Swedish and English will be used.

Missions of this kind are held once each year within every church connected with the Lutheran Augustana Synod.

The pastor of the local Bethany church states that as a rule meetings of this nature are well attended and to have the opportunity of having such services during the Lenten season is considered a special privilege.

SAINT STEPHEN'S EPISCOPAL
8:00 a. m.—Holy Communion.
9:45 a. m.—Church School.
11:00—Morning Prayer and Sermon.
6:00 p. m.—Young People's Fellowship.
THOMAS FOSTER, Rector.

FIRST METHODIST EPISCOPAL
Corner 6th St. and 2nd Ave. S.
R. C. G. Williams, Minister.
MORNING
Church School—9:30. H. H. Spindler, Superintendent.
Public Worship—10:30. Anthem, "There Is An Hour of Peaceful Rest" (Hosner). Sermon: "The Fatal Choice."
For three consecutive Sunday mornings the pastor will preach upon [illegible] taking for his Scripture text, the question of Pilate, "What shall I do then with Jesus which is called Christ?" This is a [illegible] that is being asked by everyone today, and everyone is answering it for himself. What is your answer to it? There is a tremendous evangelistic appeal in this text. Don't fail to respond to it.
EVENING
Epworth League—6:30. Jean Lucas, President. Irving Dahm, Leader. Subject: "What Does the Bible Mean to Me?" Every Epworth League member is asked to be present to arrange for the entertainment to be furnished on Monday evening by the Official Board.
Public Service—7:30. Mixed quartette. "The Way of the Cross Leads Home." Sermon: "Saved to Serve."
The public is invited to the above services. The pastor is preaching evangelistic sermons both morning and evening, when the old fashion Gospel is preached and old time revival songs are sung. Come and enjoy these services.
Monday—The members of the Epworth League will meet at the church for a social occasion, when they will be the guests of the Official Board of the church. Time 7 o'clock.
Thursday—Don't miss the prayer meeting at 7:30. The pastor will speak upon the theme: "Evidences of Conversion." It is not difficult for us to find time to go to a party; it should be just as easy to find time to attend church. May we see you at both services today?

THE SALVATION ARMY
111 North 15th Street.
Sunday, February 28.
Sunday School—10:00 a. m.
Holiness Meeting—11:00 a. m.
Salvation Meeting—7:30 p. m.
Special instrumental and vocal music by the string band.
Monthly Home League meeting Tuesday, March 1, at 2 p. m.
Young People's meeting Tuesday, 8 p. m.
CAPTAIN ANDERSON.

SALEM EV. LUTHERAN
Sunday, February 28.
Sunday School—8:30 a. m.
Preparatory service—9:00 a. m.
English Service with Lord's Supper—9:30 a. m.
German Sermon—10:45 a. m.
We preach Christ and Him crucified. You are welcome to our services.
WILLIAM F. LUTZ, Pastor.

SWEDISH METHODIST EPISCOPAL
Corner 13th St. and 1st Ave. S.
Karl J. Hammar, Pastor.
Sunday School—9:30 a. m.
Morning Worship (Swedish)—10:45.
Evening Service (English)—7:30.
Wednesday, 7:30 p. m.—Choir rehearsal.
Thursday, 2:80 p. m.—Ladies' Aid. Mrs. K. J. Hammar will act as hostess to the Ladies' Aid.
Thursday, 7:30 p. m.—Mid-week Lenten service.
We invite the stranger and unchurched to worship with us.

CHRISTIAN SCIENCE SOCIETY
825 South Thirteenth Street.
Sunday School—9:30 a. m.
Sunday Service—11:00 a. m. Subject: "Christ Jesus."
Reading room, 815 Ludington street, open Tuesday, Thursday and Saturday afternoons, 2 to 5 o'clock.
A cordial welcome to all.

Spelling Bee Notes

Gladstone public schools will again compete in the Daily Press spelling bee, entry of pupils from every eligible unit in the system having been received. Among the schools entered are the Junior high, Central, Buckeye and First Ward. Names of entrants of the latter building already have been published.

Entrants of the various units total 258. The Junior high, with an entry list of 136 pupils, over half of the entire number, heads the list by a large margin.

Last year's school champion, Julius Clapp, competed as an eighth grader and is no longer eligible to participate.

Buckeye school entries number 19 fifth-graders and are: Lillian Brodene, Irene Belanger, Veryl Bovin, Francis Clark, Leona Forvilly, Dorothy Gabrielson, Rudolph Gustafson, Esther Jones, Rose Jackovich, Melvin Martin, Eunice Nicholas, Gertrude Nehmer, Mildred Nelson, Walter Palmquist, Stanley Petrovich, Eileen Strand, Mildred Strand, Esther Soderman and Eldores Swanson.

Pupils of the Central school entered, according to grade, are:

Fifth—Helen Lee Alguire, Beverly Cowen, Ruth Crawford, Herbert Dahl, Mary Alice Erfourth, Gladys Heslip, Gene Kee, Ruth Helen Knutson, Raymond Long, Ellen Marble, James Marshall, Robert McDonald, Elizabeth Nelson, Shirley Quistorf, Morris Riley, Donald Russell, Neil Schuler, Dean Sword, Thelma Swenson and Marvin Swift.

Sixth-A—James Bates, Doloris Burroughs, Doris Cowen, Agnes Dahlbeck, George Dahl, Norman Druding, Jack Farvilly, Dorothy Goodman, Ruth Granberg, Marie Haglund, Robert Hupy, Ivor Ingebrigtzen, Betty Johnson, Nels Johnson, Ruth Johnson, Richard Johnston, Robert Klug, Richard Larson, Jean Marble, Beatrice Nelson, Ruth Nelson, Elaine Nehmer, Lloyd Nyberg, Jack Norton, Marjorie O'Brien, Joyce Olsen, Harold Peterson, Irene Price, Howard Quistorf, Lloyd Russell, Junior Segan, Dean Slye, Lloyd St. Ours, Helen Sohlberg, Glen Thorbahn and Lucille Williams.

Sixth-B—Eileen Anderson, Elmer Anderson, Irving Anderson, Herbert Apelgren, Iola Birmingham, Suzanne Brink, Alice Brodene, Russell Case, Oliver Coon, Leona Cousineu, Leslie Davis, Dorothy Druding, Carl Erickson, Thelma Erickson, Eleanore Frank, Richard Frank, Dorothy Farvilly, Irene Gillis, Harvey Holm, Ernest Johnson, Clement Larson, Elizabeth Larson, Irene Larson, Joseph Longberrg, Gordon McKenzie, Spencer Mathison, Mildred Menard, Wesley Pease, Florence Rawson, Chester Schram, Rueben Sjoquist, Leonard Smith, Gordon Strom, Jerry Trentin, Dolores Ward and Margaret Wiltzius.

Junior high entrants, according to grade and room:

Seventh-1—Orville Bezeau, Edward Chroge, Ralph Godfrey, Marjorie Long, Albert Ludick, James Madden, Dorothy Marshall, Carl Nelson, Margaret Neuman, Kenneth Nyland, Oliver Ohlen, Mildred Palmquist, Dorothy Raby, Albert Rustad, Mae Shannon, Arnie Strom, Phillip Shannon, Lillian Strom, Dolores Soderman, Eugene Thorbahn, Alfred White and Eleanor Gabrielson.

Seventh-2 — Leo Anderson, Harold Apelgren, Violet Berglund, Gordon Biddlecomb, Lyle Bezeau, Robert Cartwright, Lawrence Chroge, Maude Erfourth, James Fitzpatrick, Earl Gillis, Alton Hoover, Lillie Johnson, Robert Knutson, Robert Larson, Willard Maynard, Norman McIntyre, Victory Nebel, Ebert Nelson, Elsie Aathoudt, Reid Sloan, Marguerite Smith, Earladean Ward and Allan Wilson.

Seventh-3 — Charlotte Anderson, Elizabeth Anderson, Alice Berg, Rose Bonkowski, David Bye, Robert Collins, Alcott Erickson, Raymond Erickson, Walton Erickson, Helen Fjetland, Carol Goodman, Charles Kee, Myrtie Larson, Doris LaFramboise, Hilding Nelson, Claire Neveaux, Gladys Olson, Catherin Olson, John Olson, Carleton Pickard, Vivi Princs, Betty Quistorf, June Schuler, Charles Slining, Sylvia Sigg, Dell Jean Wilbee and Robert Zadnick.

Eighth—Beverly Arneson, Julia Bonkowski, Verl Buckmaster, Kenneth Berg, Robert Cripe, James Dehlin, Helen Denio, Beatrice Erfourth, Ted Fisher, Dorothy Ford, Harriet Goodman, Clyde Helmer, Mabyn Heslip, Allen Holman, Beverly Jones, Beverly O'Brien, Linda Jackson, William Peterson, Viola Peterson, Jack Rogers, Betty Raymond, Beatrice Rottschild, Jack Sinclair, Irving Swanson, Dorothy Slye, June Smith, Alvin Sjoquist, John Swan, Ruth Snyder, John Thompson, Edith Tang, Lucille VanHorn and Tom Whitchurch.

Eighth-1 — Marceil Belanger, Anetta Broechaert, Helen Desotell, Dorothy Gish, Delia Ingebrigtsen, Emil Jardis, Jack Kee, June LaLonde, Gordon Larson, Norma Larson, Edith Legault, Thomas McGeary, Ruth McQuiggan, Norma Menard, Fern Nelson, Ione Nelson, Paul Nyberg, Lola Oathoudt, Elizabeth Olson, Richard Schram, June Smith, Inez Stewart, Tony Srock, Stanley Swift, Eunice Tupper, Watson Upton, Cecil Brown, Donna Hemken, Wilfred Blair and Lillian LaFave.

Former Escanaban Dies in Marinette

Henry Francis Williams died at the home of his mother-in-law, Mrs. Gust Anderson, East Marinette. He was born January 9, 1900, in Escanaba, and was married in Menominee to Miss Helen Anderson of Marinette, on December 8, 1919.

The Williams family removed to Marinette when the decedent was two years old, residing there since that time. For a number of years, after reaching maturity, Mr. Williams was employed by the Simmons Bed company in Kenosha, Wis. About eight years ago his health started to decline and last June he returned to Marinette with his family, residing at the Anderson home.

The survivors include the widow, Mrs. Williams, and 10 year old son, Henry, Jr.; widowed mother, Mrs. Mary O'Donnell; brother James Willams of Escanaba; sisters, Mrs. Healey Holmes, Escanaba, and Mrs. Clarence Elliott, Two Rivers, Wis.; brothers, John Williams, of Two Rivers, and Theodore Williams of Kenosha, Wis.

It is expected that the funeral will be held Monday morning at 9 o'clock from Our Lady of Lourdes church, with placement in the Forest Home mausoleum for the present.

To save a sale of articles, made by disabled soldiers and sailors, from failure, Countess Haig, widow of the World war leader, and Colonel Robertson, V. C., carried sandwich boards through the strets of Edinburgh, Scotland, advertising the event.

COLISEUM
ROLLER RINK
MATINEE TODAY
Adm. Free Skates 25c
SKATING TONIGHT
Music by
THE WOLVERINES
12-Piece Band-12
Skating 7 to 11
Admission Skates 35c
$1 KITTY $1

Means eye correction with glasses that accurately correct the visional defects. See us for service.
V. K. BLOMSTROM
OPTOMETRIST
1216 LUDINGTON ST
ESCANABA — MICH.

PETERSON Shoe Store Customers Know the Difference Between Cheap Footwear and FOOTWEAR VALUE!

STOP
LOOK
LISTEN

While our policy and substantial credit rating permits us to take advantage of every manufacturer and jobber sacrifice, we have never been known to handle CHEAP FOOTWEAR.

The eye can be deceived as to footwear value but the foot never. Cheap shoes show their inferior construction in a very short time. They become shapeless, hard on the feet and shortly are in need of mending; and every honest shoe maker will tell you that it does not pay to repair cheap shoes.

With today's footwear market as it is, it is absolute folly to even consider anything but a brand recognized for maximum comfort and appearance. Our Footwear values were never greater—in fact our prices on quality lines are in many instances as low as those featured on lines with no other recommendation than the fact that they are cheap.

Next time you need footwear, come in and learn why the swing is to

Peterson's Shoe Store
1214 LUDINGTON STREET

More Heat! Lasts Longer!
WINTERKING COAL

America's finest bituminous! Gives tremendous heat with very little ash. No clinkers at all! And it's fool-proof. You don't need special firing instructions for perfect results. Just put WINTERKING in your furnace, that's all. Requires little attention because it lasts longer.

Order a ton Monday

Phoenix Lumber Co., Escanaba
Stegath Lumber Co., Escanaba
Ford Fuel Yard, Escanaba
A. Sealander, Escanaba
Beechler Coal Co., Gladstone

In addition to Winterking, Clifco, Splint, Hazard, Smithing, Elkhorn, (Bituminous) Rock Lick, Indian Ridge, (Pocohontas) and Anthracite coals may be obtained from the above dealers

Cleveland Cliffs Iron Co.
DISTRIBUTORS

What Is The Correct Answer?

Betty is 24 years old now. She is twice as old now as Mary was when Betty was as old as Mary is now. How old is Mary?

For the correct answer to this or any Electrical problem

Phone No. 5

The CORRECT answer to last week's problem: "A" 4c, "B" 16c.

SPECIAL
All this Week Electric Curling Irons, $1 value . . 59c

Needham Electric Co.
"Ask Anybody"

POPULAR DEMAND
Obliges the Continuance for a brief period of Our Famous
Zoric Dollar Special

MEN'S SUITS AND OVERCOATS
LADIES' PLAIN DRESSES AND COATS
Cleaned by Zoric Process for Only
$1

Have your garments cleaned by this marvelous process while this bargain price is in effect. Get ready now for Easter and Spring.

MEN'S FELT HATS, 75c
LADIES' FELT HATS, 50c

Escanaba Steam Laundry Cleaning & Dye Works
E. A. Grabowski, prop.
"We Do While Others Try"
Escanaba 134
Gladstone 141

SALESMAN SAM — By Small

OUT OUR WAY — By Williams

OUR BOARDING HOUSE — By Ahern

FRECKLES AND HIS FRIENDS — By Blosser

SIDE GLANCES — By George Clark

". . . and listen, Ed, the wife says you must come out to dinner."

BOOTS AND HER BUDDIES — By Martin

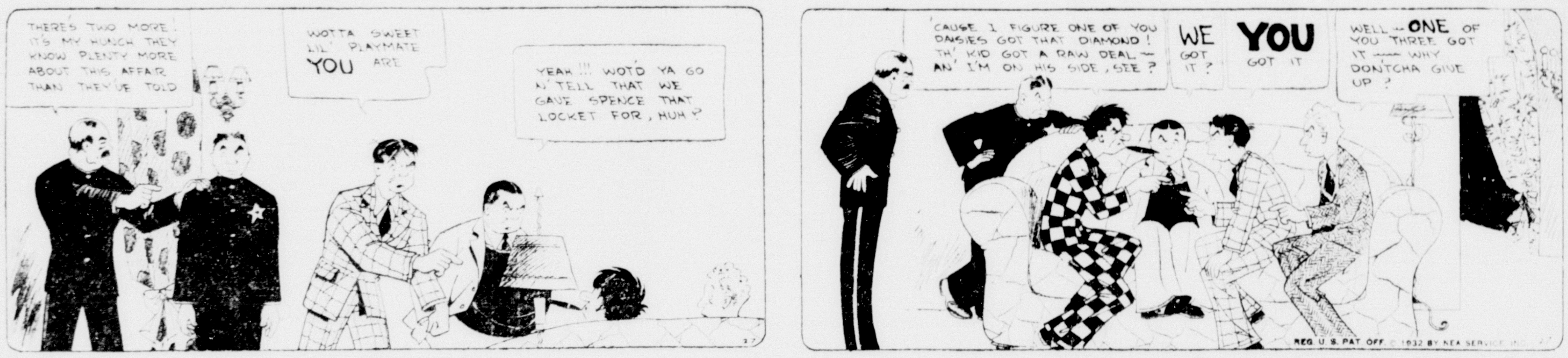

WASH TUBBS — By Crane

— THIS CURIOUS WORLD —

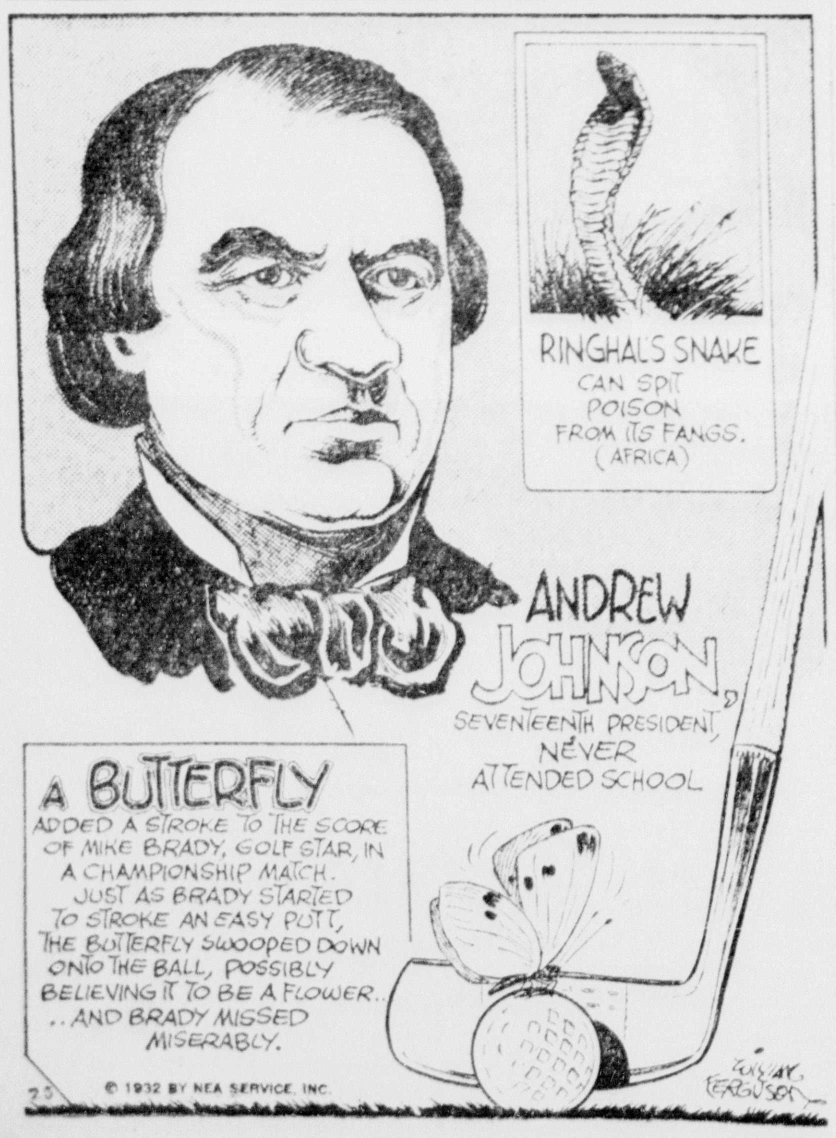

THE NEWFANGLES (Mom' Pop) — By Cowan

OBITUARY

MRS. FRANK KRUTCH

The last sad rites were performed Saturday morning at 9 o'clock for Mrs. Frank Krutch of Harris, who died at her home Wednesday afternoon following an illness of six years, due to diabetes.

The solemn requiem high mass was celebrated at St. George's church at Bark River with Rev. Fr. D. J. Breault as the celebrant, assisted by Rev. Fr. Thomas Drengacz of Perronville, and Rev. Fr. Edward Leary, O. F. M., of St. Joseph's church, Escanaba, as deacon and sub-deacon.

Mrs. Krutch had resided in that district for 29 years and had a host of friends among all denominations, as attested by the many beautiful flowers which surrounded the casket and the large number of mass cards received.

The casket was borne by six nephews, Richard, Herman and Robert Roth, Herbert, Edward and Arthur Getsloff.

Out-of-town relatives and friends included: Miss Mary Specht, Appleton, Wis.; Mrs. Richard Roth, Mrs. Nicholas Wurth, Mrs. Ernest Desilets, Mr. and Mrs. Thomas Shanahan, Laura and John Shanahan, Mrs. M. B. Harris, Mrs. Anton Loritz, Mrs. B. Klettke, Mrs. Rudolph Asselin, Mrs. William Desmond, the Misses Edna and Clara Stein, Clara Roth and Martina Loritz, Escanaba; Mr. and Mrs. Homer Elliot, Mrs. Fred Magnuson and Ferris Magnuson, Iron Mountain; Mr. and Mrs. Jacob Maure, Mr. and Mrs. Fred Lohf, Edward Lohf, Miss Stella Donovan, Hermansville; Mrs. Mrs. George Drengacz, Perronville; Mr. and Mrs. W. Schout, of La Branche; Edward Martinson, Gladstone, and Mr. and Mrs. V. C. Vaughan of Trenary.

Interment was made in the family lot in the Bark River cemetery.

WILLIAM FLOYD

Funeral services for William Floyd, former Escanaba resident and retired Chicago & North Western railway employe, were held Saturday afternoon at 2 o'clock at the home of Mr. and Mrs. Chester Perkins at Iron River. Rev. M. J. Brown, pastor of the Episcopal church, officiated at the services which were in charge of the Masonic order. Burial was in the Iron River cemetery in the family lot.

Mr. and Mrs. Fabian J. Defnet of Escanaba attended the services.

MISS CLARA HEPPEN

Iron River, Feb. 26 (AP)—Miss Clara A. Heppen, 33, a lifelong resident of Iron River, died at the home of her father, John Heppen, 626 Cayuga street. She had been in failing health for some time, and her condition became critical a week ago. Death was not unexpected.

Miss Heppen was born in Iron River on May 2, 1898, and attended the public schools here. She was graduated from the high school in 1917. The following year she attended Ferris Institute, Big Rapids, and received a certificate to teach commercial work in the schools.

She taught for several years in the commercial department in the Amasa and Iron River high schools. Miss Heppen at one time was also stenographer for the old Peninuslar Power company, in Iron River, and was employed for a year with the Grange Life Insurance company. She also did secretarial work in Milwaukee for a year and a half.

She leaves her father, John Heppen; three sisters, Margaret, of Muskogee, Okla., Marie, of Milwaukee, and Elizabeth, of Iron River; and three brothers, Leonard, Peter and Jack, all of this city.

Funeral services will be held at 8:30 o'clock Monday morning from the family home, and at 9 o'clock at St. Agnes' church. The Rev. Fr. James Lenhart will officiate. Burial will be in the Iron River cemetery.

MRS. ROBERT MURPHY

Peshtigo—Mrs. Mary Scott, West Front street, received word yesterday of the death of her daughter, Mrs. Robert Murphy of Austin, Minn. Mrs. Murphy who was survivor of the Peshtigo fire, leaves to mourn her, the husband, one son, Arthur, her mother, a sister and brother, Mrs. Maud Hall and Daniel Scott of this city.

Mrs. Hall and son, Robert, left to attend the obsequies.

MRS. SOLBY LAFAVE

Garden, Feb. 27 (Special)—Funeral services for Mrs. Solby Lafave, who died Thursday night, will be held at St. John's Catholic church in Garden at 10 o'clock Monday morning. Rev. Fr. V. C. Savageau will officiate. Burial will be in the Kates Bay cemetery.

St. Francis Hospital

Richard DeShambeau of Wells, was admitted as a medical patient.

Mrs. Carl Anderson and new born baby were removed to the family home, 220 South 17th St., yesterday.

Mrs. Thomas Beaton was dismissed yesterday.

The condition among cows known as "salt sick" has been found, according to the American Dairy Science Association, to be caused by a deficiency of copper and iron in the diet.

Thousands Inspect TRUKOLD

Truly-Simplified Electrical Refrigeration

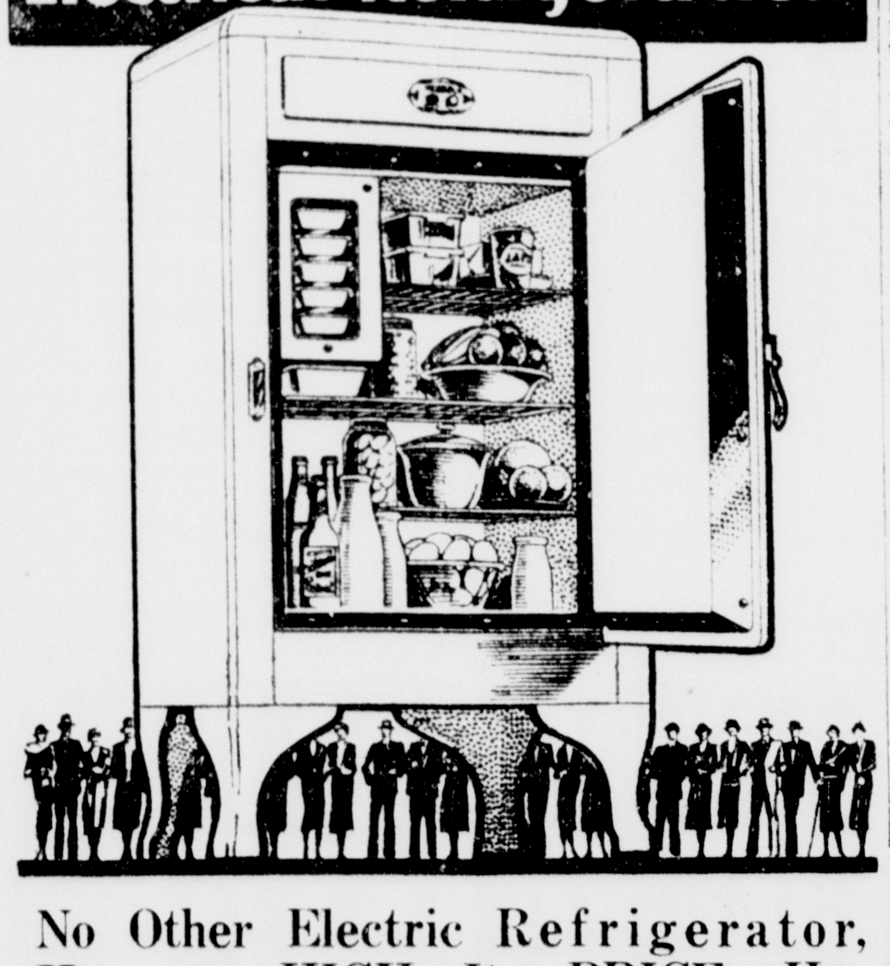

No Other Electric Refrigerator, However HIGH Its PRICE, Has A STRONGER GUARANTEE

Backed by Ward's millions this simple perfected TRUKOLD revolutionizes prices for dependable refrigeration.

SAVE $50 TO $100

Sizes For All Families, AS LOW AS

$149.50 CASH PRICE

Delivered and Installed. Nothing More to Pay

Or $10 Down. $10 a Month. Small Carrying Charges

ROCK BOTTOM PRICE

ONLY THREE MOVING PARTS

AUTOMATIC CONTROL

EIGHT FREEZING SPEEDS

Only $10 Down

SEE IT IN OPERATION

Crowds to see it. Much cheaper than buying ice. Repays its cost just out of savings on food alone. HAS ALL the important features nationally advertised. Bring your friends.

MONTGOMERY WARD & CO.

1200 Lud. St. Phone 207 Escanaba, Mich.

:-: Newberry News :-:

NEWBERRY MAN TELLS OF WAR

Alton Gormely Relates Eye Witness Tale of Shanghai Battle

Newberry, Feb. 27 (Special)—Mrs. Mary Ann Gormely of Newberry has received a letter from her son Alton who is factory manager for the Everready Batteries in Shanghai, China. Alton Gormely is well known here and has many friends. His letter is of general interest, telling the story of an eye-witness of the Chinese-Japanese troubles. It follows:

Shanghai- China
Thursday, Feb. 4, 1932.

Dear Mother:

Postal service has been rather erratic here for the past week and as we have arranged to put some mail directly on the "Empress of Asia" tomorrow I thought that I had better take advantage of the situation and get a letter off to you.

To size up the situation generally would be rather difficult, and I expect that you have as much information on that angle as we have, so I will just give you a few personal items and observations.

Company Men on Guard

Our Mr. Desborough and Mr. Wright have joined up with the Shanghai volunteer corps and are at present doing guard duty on the northern boundry of the Settlement. The main idea of guarding the boundry being to prevent armed Chinese from entering the International Settlement. I have not joined up yet and while I feel more or less guilty at not doing so I have decided to wait a few more days, then if the defense of the Settlement still needs more volunteers then I will join. Several detatchments of British soldiers and a few U. S. Marines landed yesterday. Several British and U. S. cruisers and destroyers have arrived and the balance of the U. S. Asiatic fleet is due tomorrow with more marines and some infantry.

Factory Closed

I have been going to the factory every day until today. Yesterday we closed and paid off all the employees excepting number one and we will not open up again until after the trouble. In going to the factory it is necessary to go down Broadway and Yangtszpoo roads which more or less border on the Japanese area and these streets are also the main arteries leading into town from the north and northeast. The side streets off Broadway are cut off by barbed wire entanglements and are guarded by Japanese marines. For the past several days Broadway has been packed solid with Chinese people trying to get away from the troubled area. These people are moving on foot, in rickshaws, wheelbarrows, bicycles, motor cars and anything else they can get hold of. Many of them are carrying all of their household goods that they have been able to save, rolls of bedding, odd pieces of furniture, etc. To give you some idea of the congestion; it ordinarily takes about fifteen minutes to go to the plant and on Tuesday it took me from 9 until 12.

Watched Bombing

We stood on top of the American Club last Friday noon and watched the Japanese bomb Chapei from the air. Chapei adjoins the settlement from the north. You could see the planes swoop down, then you could see the smoke and debris from the explosion and an instant later you could hear the explosion.

Heavier firing has been going on today and you continually hear the reports of the larger guns. We were up on the roof again today and saw some more bombing from airplanes. Several bad fires have started in the area just outside the settlement where the bombing and shelling have been taking place. Quite a number of shells have fallen in the settlement but up to now no serious damage has been done inside.

I have not cabled you as I assumed that Pat would let you know that we had wired the company to the effect that we were okeh. Nobody seems to have any idea as to when and how this thing will clear up but I hope and trust that it will not be long.

Love to all,
Alton.

HOT POLITICAL BATTLES LOOM

Newberry, Feb. 27 (Special)—Politics, especially as concerns the county, are beginning to assume major proportions, all four townships presenting battlefronts for the candidates. Among the supervisors all of the present members with the exception of John Templeton are seeking reelection. Mr. Templeton, it is reported, had entered into a sort of "gentleman's agreement" not to make the race this year. He has served in this office for many years. Among those who hope to guide the county the coming term are: Pentland township, Ira Fox and Thomas Warson; Columbus township, Henry A. Heiderbreicht (incumbent), F. H. Rickerd McMillan, E. C. Underwood (incumbent) Leonard Peterson; Lakefield, Joe Thorley (incumbent) and Charles Bryens.

In Lakefield three men wish to be clerk, Fred LaFond (incumbent) John Tweed and Harvey Russell. Gilbert Fyvie, present treasurer has no opposition. Highway Commissioner Robert Bryers (incumbent) Louis Mark and Cornwall Mark.

Andrew Carlson, present clerk of Pentland township will be opposed by Donald J. Wood, Blain Pentland, treasurer, Swan Swanson, highway commissioner, Peter Gerfvin, justice and Highway Overseer L. T. Williams, having no opposition.

Albert Mainville and Jay M. Tanner both want to be clerk of Columbus township; Jesse M. Hanger has no opposition as highway commissioner nor has Homer Haines as member of the board of review.

In McMillan township, where Newberry is located, three men are running for highway commissioner, Napoleon Perry, (incumbent), Olaf Johnson and Robert Menzies. Besides the Underwood-Peterson race for supervisor this is the only office which is causing much interest. Earl Pell is unopposed for clerk and Aletha Tait for treasurer. Verold Gormely, present justice has no opposition, Richard Chamberlain and E. E. Shaw have filed for the position of justice to fill a vacancy.

ORATORICAL CONTEST

Anna Richie won first place on the high school oratorical contest held on Friday morning in the high school auditorium, delivering her "War and Friendship" before the audience and judges in such a fine manner as to win over a field of four. Second place went to Lauri Ahlman talking on "Prohibition."

Ruth Lavender gave hers, entitled "World Peace" and Jennie Kujala's was "The War is Over." This last attracted the attention of the judges as a remarkable document in thought and construction but Miss Kujala lost out in delivery. Robert Sayles, being ill, was unable to give his.

The judges were Sidney Foster, C. P. West and Richard Chamberlain.

WITH THE CHURCHES

Messiah Lutheran

Sunday school at 11:00.

No church service, the pastor being away.

On Tuesday evening the Lutheran Brotherhood meets at the home of Andrew Westin.

S. P. Holmberg, pastor.

• • •

All Saint's

The pastor, Rev. R. G. Kirkbride of St. Ignace, will deliver a sermon and conduct a service in the evening.

• • •

Methodist Episcopal

Church school at 10.

"True Christians" will be the subject of the morning sermon.

"Religion and Health" will be discussed at the evening service.

Young People's organizations meet at 6:30.

The Ladies' Aid will be at the home of Mrs. Jess Barrett on Wednesday afternoon.

The mid-week service will be on Wednesday evening.

William Kauthen, Isabella Pioneer, Dies At Age Of 87

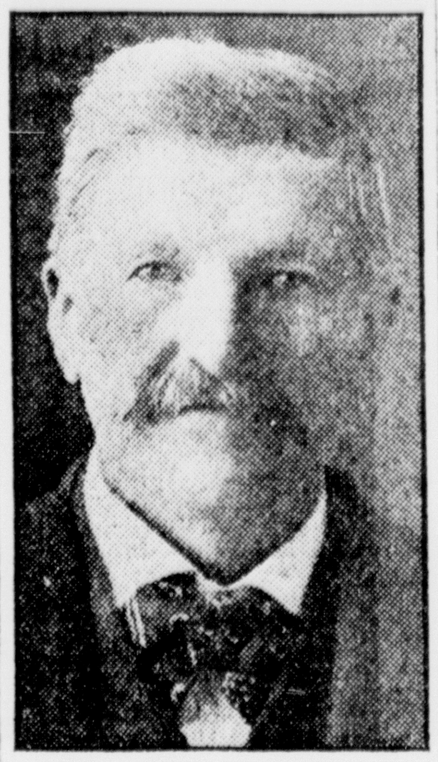

Garden, Mich., Feb. 27 (Special)—William Kauten, 87, highly respected pioneer resident of Isabella and for many years a member of the Delta county poor commission, died at the home of his son, Ray, here at 4 o'clock this morning.

Mr. Kauten was born in Germany, and came to Garden township in the early eighties. He engaged in farming for many years at Isabella.

He is survived by three daughters and four sons, Mrs. Sylvester Louis and Mrs. P. Prokop, Garden; Mrs. Arthur Armstrong, Escanaba; Ray, Michael, Joseph, of Garden, and Nick Kauthen, Seattle, Wash.

Funeral services will be held at St. John's Catholic church here at 8 o'clock Monday morning, with Rev. Fr. V. C. Savageau officiating. Burial will be in the Garden cemetery.

MRS. VERHAMME CASE EXPLAINED

Attorney Outlines Steps Which Brought Release Of Stricken Woman

An explanation of the situation which led to the release of Mrs. Jennie Verhamme of Gladstone from the Detroit house of correction on a medical parole was given Saturday by Attorney T. E. Strom of Escanaba, who has been representing Mrs. Verhamme ever since she was first brought into court on a homicide charge. Mr. Strom said:

"It is true that as soon as Mrs. Verhamme was sentenced, her husband and I, realizing her desperate physical condition, immediately took steps to attempt to secure her parole or pardon. After entering the house of correction to serve her sentence, Mrs. Verhamme's health failed rapidly and the cancer with which she was afflicted made fast progress.

"About the last week in August her husband received a letter from the office of Ray O. Brundage, state commissioner of pardons and paroles, that early in the month Mrs. Verhamme had been given a temporary parole for the purpose of returning to her native country, Belgium. That this action was taken at the solicitation of the assistant superintendent of the Detroit house of correction, who wrote the parole commissioner that according to the doctors at the house of correction the physical condition of Mrs. Verhamme was such that action should be taken immediately. In this letter the parole commissioner required a cash bail of $5,000 as a guarantee that she be returned to her native country.

Planned Trip Abroad

"Upon receipt of this letter the husband, through me, made formal application for such temporary parole and we immediately proceeded to arrange for transportation, passports, etc.

"Before completing the parole, however, the commissioner, Mr. Brundage, took the matter up with Prosecutor Jackson, to secure his consent and the matter was delayed over a period of months because of Mr. Jackson's strenuous objections to this parole on any consideration.

"Nothing further was done with the matter of parole, but Mrs. Verhamme's suffering and condition became so acute that I went to Lansing in November and interviewed the parole commissioner and after several weeks of interviewing, correspondence, telegrams, etc., we obtained what is known as a medical parole for Mrs. Verhamme and under it she was taken to the University hospital at Ann Arbor about the third of December, last. Treatments proving of little or no help, the hospital superintendent telegraphed us for authority to perform a cordotomy operation to relieve the patient of intense suffering. This meant a severing of the spinal cord and nerve which would eliminate the pain but also deprive the patient of the use of the limbs. The husband consented to the operation and several weeks ago the patient was removed from the hospital to the house of correction as nothing further apparently could be done for her at Ann Arbor.

Action Voluntary

"Early this week Mr. Verhamme was called to Lansing and Detroit and his wife was paroled in his care and allowed to come home, unquestionably to meet the end, as her condition is very bad. We had applied for this parole by letter to the commissioner on January 19.

"It is apparent that neither the state nor the house of correction authorities took action on our application of January 19, 1832, until they were satisfied beyond any doubt that the prisoner's end was near and the parole they have granted is practically a voluntary one upon their part given at the last moment.

"Prosecutor Jackson nor the local officers need fear any criticism because of what has been done with Mrs. Verhamme. I have complete files of the matter, including a lenthy letter from Governor Brucker written to me under date of October 7, 1931, concurring in the parole commissioner's refusal to grant a parole at that time because of the vigorous protest by Prosecuting Attorney Jackson."

Only two out of every 1,000 persons reported missing in England are never heard of again.

Bay Ice Weakens; Air Holes Appear

A Stonington resident who walked across the ice on Bay de Noc Saturday reported that the ice is beginning to show signs of weakening, due to the continued mild and wet weather. With a stick which he carried as a safety measure, he was able to pierce the ice in many places, and he said that air holes were appearing all over the bay. Returning Saturday afternoon, he said that he did not expect to make another trip across the bay ice this season.

South of Escanaba, ice fields are breaking loose, and unless colder weather intervenes it is predicted that winds will shortly clear the bay. The ice harvest here has been delayed several times because of mild weather and water on the ice, and a large portion of the supply still remains to be cut.

TO DEVELOP GUIANA

Paris—France is to develop one of its most neglected possessions—French Guiana, the midget of the three European Guianas in South America. Some 24,000 square miles in the interior of this country have not been penetrated by man. French soldiers and imported laborers, however, will attempt to open up this wild land which now harbors Indians and Bushmen.

Press Want Ads Cost Little, Accomplish Much.

"DELTA MADE" Milk IS RICH IN VITAMINE "A" AS VITALIZING AS THE SUN.

A glass of Milk filled to the brim, And snowy days are fun for him.

ASK FOR "DELTA MADE" ICE CREAM- BUTTER

WHO WANTS THIS JOB?

WANTED—An automobile man, 30 years old who will sign personal guarantee protecting me against collision damage, injury to another person or damage to property of others and will be held responsible for car day and night. In case of accident or loss he must reimburse me for damage sustained. Must be capable also of relieving me of details attendant upon any legal proceeding or claim against me resulting from accident, if necessary appearing in court to protect my interest. Salary 73c a week. Address box————

You will get just such protection day and night from the Delta Insurance Agency.

It will cost you, if you drive a moderately priced car, approximately

73c per week

Our policy protects you against injury or death inflicted on other persons by your car, against damage to the property of others and against damage to your own car by collision (whether you are in your car or not). It also insures against Fire from any cause as well as Theft of the whole car or any part or accessory. We make our own adjustments and guarantee prompt and efficient service.

Isn't it worth considerably more than 73c per week simply to know, when you take the wheel, that you have such protection?

You can obtain this coverage in a few moments by telephoning 25, or better still—

DO IT NOW!

see

DELTA INSURANCE AGENCY

708 LUDINGTON ST. PHONE 25

TERM PAYMENTS—NO EXTRA CHARGE!

Ford

Good News For Your FORD

Down go the prices on just the things your Ford needs to take it through the spring months with flying colors.

Here's a sample of one of our service specials. A 12 point service combination which will point your engine in first class condition.

ALL OF THIS FOR ONLY $4.95

READ / SAVE

- Valves ground Carbon cleaned
- Motor tuned-up
- Distributor points adjusted
- Carburetor cleaned and adjusted
- Spark plugs cleaned and adjusted
- Ignition timing adjusted and reset
- Fuel line cleaned
- Headlights focused Fan adjusted
- Battery tested and refilled with distilled water

Drive in and take advantage of this unusual offer. For a very small cost you can renew the power and speed of your Ford car and insure thousands of additional miles of satisfactory, trouble-free motoring. All our mechanics are carefully trained, and we have the special precision equipment needed to do a careful, satisfactory job.

Low prices also on oiling and lubrication, washing and polishing, batteries, and other Ford accessories.

WE GUARANTEE OUR WORK

Do You Know—

that the Genuine Ford 13 plate Heavy Duty Battery has been Reduced in price to $7.25 with allowance for your old Battery. It's a bear for starting in cold weather.

Won't cost you a cent to come. We'll inspect your car for you if you wish—FREE OF CHARGE. We will service your battery and spray your springs with penetrating oil FREE. If you 'phone we will call for your car.

Northern Motor Co.
Escanaba

H. J. Norton
Gladstone

Authorized Ford Dealers

News OF THE Day IN Pictures

RUDY, BRIDE ARE CROONING "WE'LL BE TOGETHER AGAIN"

Maybe Fay Webb, Rudy Vallee's beauteous bride, crooned "Lover Come Back to Me," during those 3000-mile telephone calls. Maybe not. Anyway Rudy is returning to California soon for a vacation with Mrs. Vallee. Photo shows Fay in two informal poses at the home of her parents in Santa Monica, Calif. She prefers pajamas for morning wear. The roses, she says, are Rudy's daily gift, on telegraph order from New York. "I listen to him broadcast every night and then he telephones me," she explains. "I've been so lonely."

HE GOT SOMEBODY'S GOAT!

Associated Press Photo

Vic Meyers, Seattle's jazz band-leading mayoralty candidate, is shown "wrapped up" in his latest gag. He "went Gandhi" for a day, and was photographed at a club luncheon where he entertained by observing a Gandhian "day of silence."

Prince Nicholas and Bride See Paris

Happily smiling despite their reported exile from Roumania, Prince Nicholas and his morganatic wife are shown above as they left a fashionable hotel in Paris. Nicholas' recent marriage to the former Mlle. Lucia Deletj—daughter of a saloonkeeper and divorced wife of a minor diplomat—aroused the wrath of King Carol of Roumania.

SHRINE EX-CHIEF IN SENATE RACE

Thousands of Shriners throughout the country are watching the campaign of Leo V. Youngworth, above, of Los Angeles in the race for United States senator from California. Youngworth was imperial potentate of the Shrine in 1929-30.

EGGS-TRA!

Talk about depression! Look at the size of the eggs they had in prehistoric times as compared with the present-day variety. Miss Louise Scott is holding, at the left, an egg of the extinct Aepyornis bird of Madagascar. It's on exhibition at the National Museum at Washington, D. C., and is equal in bulk to 144 chicken eggs like the one at the right.

SHORT, BUT THEY'RE LONG ON STYLE

No matter how long skirts may become, shorts are still short. Miss Kay Wickham of Philadelphia wears them on the courts at Miami Beach, Fla.

JAPANESE THROW UP BARRICADES IN CHAPEI

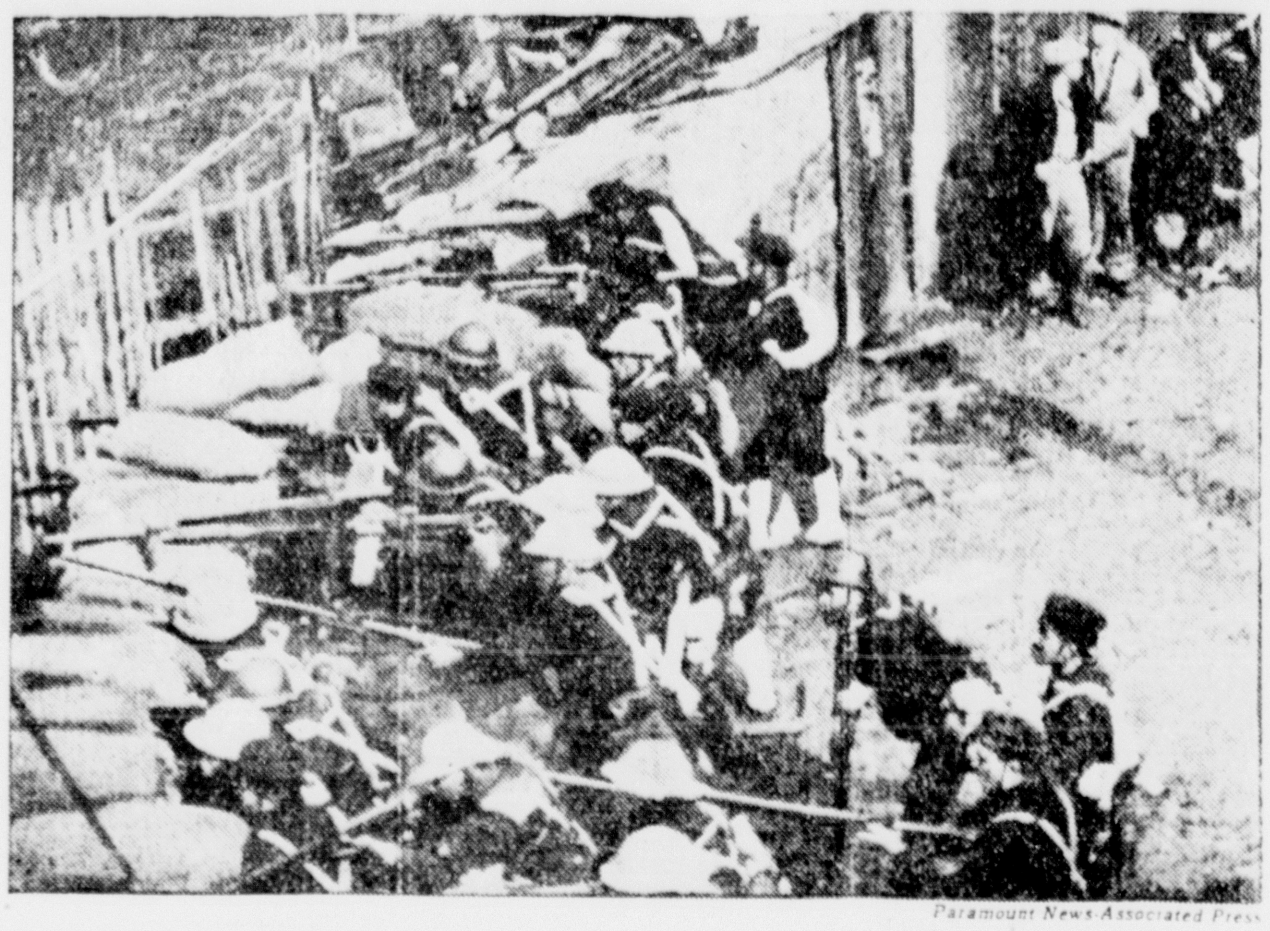

Paramount News-Associated Press

During their movements in the Chapei district of Shanghai, Japanese troops have thrown up barricades like those shown here to hold their positions aaginst the Chinese.

Some Hearty Exercise

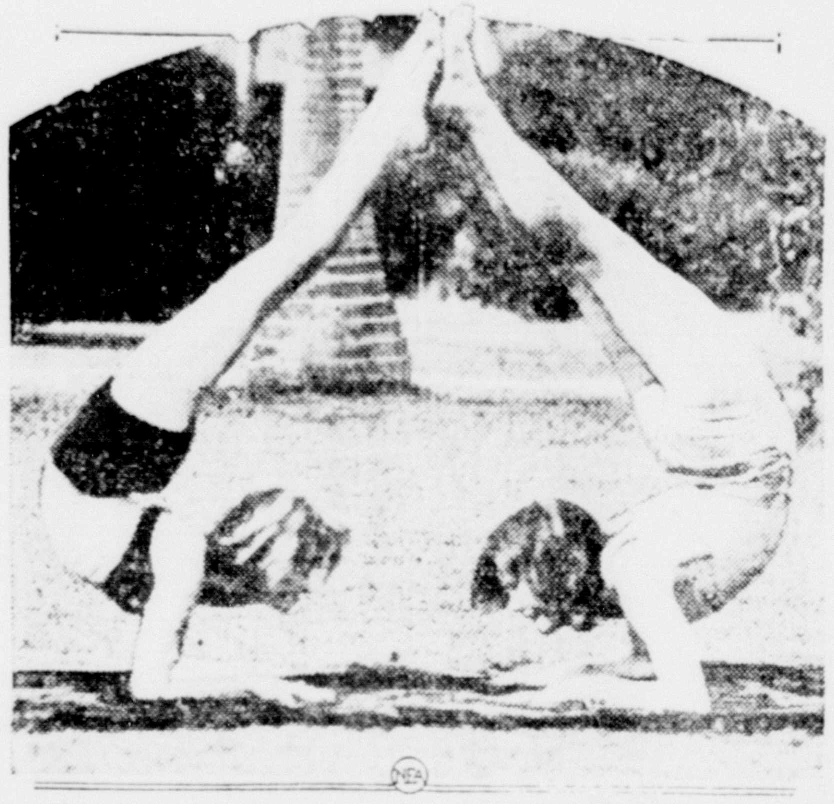

"Aw, have a heart!" chorused Lucinda Hamilton (left) and Dorothy Colburn when the cameraman asked them to pose for a Valentine greeting at Miami, Fla., the other day. And afterward, when these two acrobatic young dancers changed their position, it was a heart-breaking experience.

BIG BILL JOINS THE FOLD

And once again big Bill Terry is a member in good standing of John McGraw's New York Giants. Terry, left, met his boss in New Orleans at McGraw's request and they proceeded to settle the "signus trouble" that annually afflicts the Giants' first baseman. Neither would reveal the terms of the contract that Terry is shown signing. The Giants' star will report for spring training at Los Angeles March 1.

FILP-FLOP
Nine Star Tumblers Take the Air at the Same Time

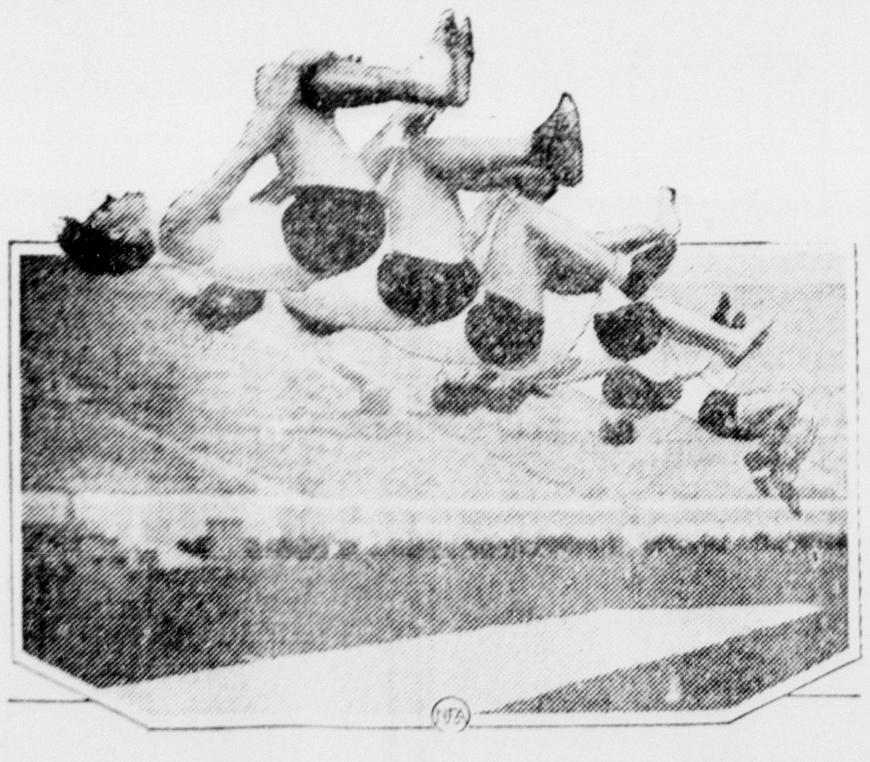

This spectacular bit of action by tumblers working out in the Pasadena Rose Bowl was photographed by a quick cameraman. The nine tumblers are preparing themselves for places on the Olympic gymnastic team. They are members of the Los Angeles Athletic Club.

JUST LIKE DAD

Katherine Coxey above, granddaughter of General Jacob Coxey of "Coxey's Army" fame, hopes to march into the Ohio state capitol at Columbus as state representative. Miss Coxey, whose home is in Massillon, where her father is now mayor, has started circulating petitions for her candidacy.

AMERICAN GIRL ON EUROPEAN "STROLL"

"Just strolling" across Europe is dark-eyed Helen Howell, American girl. On a hike which will take her from the Bosphorous to the Baltic, she is shown above as she arrived in Budapest.

OH, SKINNER!

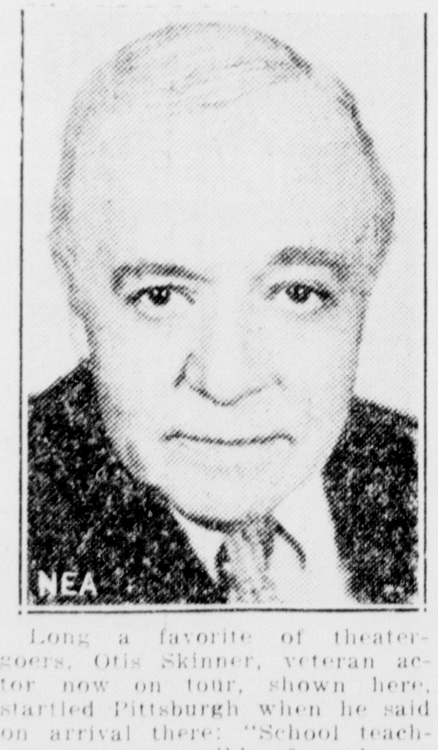

Long a favorite of theatergoers, Otis Skinner, veteran actor now on tour, shown here, startled Pittsburgh when he said on arrival there: "School teachers are responsible for sloppy, vulgar speech in this country. They whine and they mumble and they mispronounce their words. Then the children do the same."

GET SPANKING IN COURT

Associated Press Photo

Charged with annoying patrons in a theater, William Elliott, 12 (left), Norman Redfield, 15, and Frank Heiser, 16, (insert), were ordered lashed in Police Recorder Frank R. Johnson's court in Woodbury, N. J. A husky police sergeant administered 10 lashes each with a strap. The incident brought down a shower of praise and blame on the police recorder who afterwards said he was sorry it happened because the boys became "heroes" to their playmates.

Side Glances at Washington

A NEW PRESIDENTIAL POSSIBILITY, AS SEEN IN A CRAYON STUDY BY GEORGE CLARK

THE SHANGHAI THEATER OF WAR

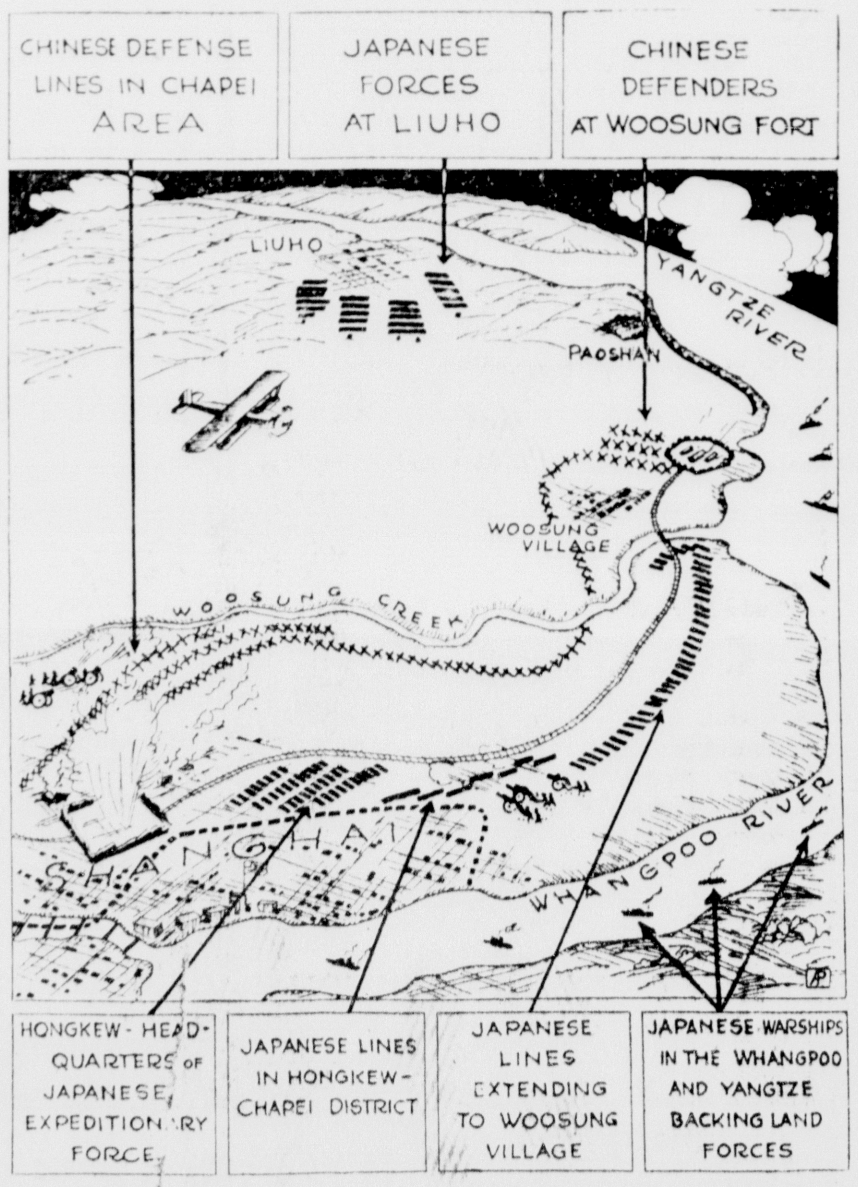

Here is the way the stage of war was set at Shanghai as China refused a demand to withdraw from the Chapei and Woosung fronts and Japan massed her army and navy forres for the greatest military engagement since the World war. Approximately 100,000 fighting men are concentrated in the area.

Society — AMY BOLGER, Editor

WOMAN'S PAGE

Personals — Telephone No. 692

Dr. Ella Wood Will Address Woman's Club

Dr. Ella L. Wood, head of the department of geography and modern languages, Michigan College of Mines and Technology, and the only woman on the college faculty, will address the Escanaba Woman's club at its regular meeting Wednesday afternoon. Dr. Wood will speak on "World Distribution of Minerals and Its Effect on World Politics."

The program which is of outstanding interest was arranged in extension of the work of the Conservation and Legislative committees of the club, the conservation committee—Mrs. I. W. Smith, Mrs. W. J. Clark, Mrs. D. J. Duranceau, Mrs. G. R. Stegath, Mrs. Miles Thomas, Mrs. E. C. Voght, Mrs. Fred Earle, Mrs. H. D. Brackett, Mrs. H. I. Davies, Mrs. E. A. Grabowski and Mrs. C. M. Thatcher, and the legislative committee—Mrs. Charles Semer and Mrs. J. J. Sourwine.

Ella L. Wood received her B. A. from Milwaukee Downer college, taught English several years and then went to the University of Wisconsin where she received her M. A. and Ph. D. Her major work was geography in the department of geology and geography and her minor, political science. She received her doctorate in 1927, teaching geography at the University from 1923 to 1927 while completing her work for it.

She went to Michigan College of Mining and Technology in 1927 and has been there since as head of the department of geography and modern languages. This department, in cooperation with Economics, also includes various history courses and political science courses and Miss Wood is in charge of all international politics.

She also has supervision of all theatrical performances in which the students appear, and is in charge of debating.

The music feature of the afternoon will be two solos by Miss Rose Bink, "O Spirit Flower," Campbell Tipton, and "Trees," Arthur Rasback. Miss Pearl Olson will be Miss Bink's accompanist.

Mrs. I. W. Smith is chairman of the meeting. Hostesses are Mesdames C. E. Voght, Leslie French and Harvey Hemminger.

Bicentennial Ball At Washington A Brilliant Event

Washington, Feb. 27 (AP)—Society in hooped skirts, knee breeches and lace ruffles, powdered tresses and wigs, put on the most gorgeous show of the season at the Washington Bicentennial ball Monday night.

The affair was a brilliant opening attraction for the nine months' celebration of the 200th anniversary of George Washington's birth. Nothing quite like it has ever been seen in the capital.

The big ballroom of the Mayflower hotel was thronged with Colonial-costumed men and women from official, diplomatic and residential society circles. Vice President Curtis was there with his sister, Mrs. Dolly Gann. She wore a turquoise blue taffeta costume trimmed with coral. Mrs. Sol Bloom, wife of the associate director of the bicentennial, was gowned in lavendar moire draped over a petticoat of silver lace.

Mr. and Mrs. William Jeffries Chewing, Jr., came as Mr. Chewing's ancestors, Colonel and Mrs. William Ball. Mrs. Chewing is the daughter of Senator James Couzens of Michigan.

Mr. and Mrs. Ronald Fairfax of Virginia, went attired as Lord and Lady Fairfax. Mrs. Fairfax wore a ring given by George Washington to his brother Lawrence at the time of the latter's marriage to Anne Fairfax. The ring has since been handed down to the eldest member of each succeeded family. It holds a large diamond surrounded with thirteen small diamonds which represents the original colonies. Mrs. Fairfax' gown was garnet colored velvet trimmed with rare old duchess lace.

An Announcement
—We Are Glad To Make—
We have just received a complete line of the Famous
Audrea Du Val Cosmetics
All sold on a money back guarantee. We have just placed these products on display. Come in and let us analyze your skin so that you may ascertain the correct creme for your individual texture of skin.
MISS LOU PETERSEN
Beautician
Escanaba Beauty Shoppe
(Formerly United Beauty)
Frank Wawirka, prop.
714 Ludington St.
Phone 9044

"CALLING" DRESS

The old-fashoined "calling dress" is revived this spring in the formal afternoon or "bridge dress." Plain blue canton crepe in a new shade, combines with printed canton in this one from Mary Lee.

Cornell School February Honor Roll Announced

Announcement of the February honor roll of the Cornell school for the month of February was made Saturday by George Honberg, principal of the school.

The honor pupils are:

First Grade—Clarence Charles, Raymond Charles, Mae Way.

Third—Evelyn Buckland, Sanford Harrod.

Fifth—Ralph Rose.

Seventh—John Terrien.

Eighth—Fannie Carlson.

The perfect attendance roll for the month has the names of the following students who were neither absent nor tardy during the month:

Norma Buckland, Louis Lundgaard, Ralph Rose, Ora Mae Ray, Gladys Ray, Alburn Way, Evelyn Way, Muriel Way, Marvel Sheedlo, Elroy Backlund, Alfred Dahl, Mary Lundgaard, Robert Lundgaard, Warren Rose, Harold Sheedlo, Elwood Way, Harry Way.

Favorite Recipe
Betty Ann

The Gladstone reader who has given Betty Ann so many excellent recipes, sends one for chili con carne and with it a recipe for a codfish dish, which will appear in a later issue.

Chili Con Carni

One pound round steak
One large onion
One garlic toe (may be omitted)
One package spaghetti
Two cans tomato soup
One can brown kidney beans

Grind meat not too fine. Cook slowly in a separate dish. Cook spaghetti slowly for about one hour. Do not drain. Cut onion fine, let simmer in two tablespoons of butter for ten minutes, but do not let brown. Add to meat; add garlic toe whole. One-half hour before serving add beans to meat. Let heat slowly, then add all to sphaghetti. Season with salt, pepper and one-fourth teaspoon chili powder.

A Reader.

Will you make one small change in the chili con carne recipe of Mrs. Edward Jernstrom, omitting the item of thickening the chili with flour?

Anita's A Ski Queen!

Associated Press Photo

Anita Page, blond film actress, is to be crowned queen of the national ski tournament at Lake Tahoe, Cal., February 27, by Gov. James Rolph, jr., of California, who is "king" of the affair.

Dental Health Rating Highest Ever Recorded

The February dental honor roll report issued by the office of Superintendent R. E. Cheney of the Escanaba school system shows the highest rating of dental health ever attained by the public school children since the honor roll system has been in force. Led by the Franklin school with 56 percent of its enrollment now listed on the dental honor roll a city-wide average of 32 percent of the grade school children have teeth in good dental condition.

Stating that not only is the average higher than any previous February the report points out that the number on the honor roll at this time also exceeds the final June report of other school years. Ordinarily the June report is the highest each year as new names of children receiving dental attention are added each month during the school year.

School authorities predict that with the start already made so far this year that the closing of school in June will see enough additions to the honor roll to boost the current grade school average of 32 percent in good dental condition materially higher.

A healthy spirit of competition between the Barr and Franklin schools for first place in the city in dental health is noted in the report. The Franklin has maintined a consistent lead since September but during February additions to the Barr school honor roll cut heavily into this lead. The Barr school Parent Teacher association now offers each child having his name placed on the dental honor roll his choice of a variety of inexpensive toys as an additional reward for his visits to the dentist.

Inter-Class Competition

According to Dr. H. I. Miller of the Delta county dental unit of the Children's Fund of Michigan the interest created by the honor roll among grade school children and the spirit of inter-class competition is brings about is a very real factor in accomplishing much dental repair that might otherwise be neglected. With some incentive such as the honor roll trips to the dentist become more interesting to the average grade school child than they might otherwise be.

Miss Elizabeth M. Leiper's grade school room with 82 percent of the class in good dental condition has the highest dental rating in the city schools. Principal Barbara Semer's sixth grade room at the Franklin is next with 78 percent. Other leading dental honor roll rooms include Miss Adele Hessel's seventh grade at the Junior high school, Miss Evelyn Cassell's fourth grade at the Franklin, and Miss Ella M. Bacon's third grade at the Barr school.

Up to the Women

BY CARRIE CHAPMAN CATT

Whenever a man loses his job, he tells his wife and waits inquiringly as if to say, "What will we do about it?" That is just what the men are doing in the present economic crisis. Their plans have foundered. Now they are putting it up to the women.

Of course, the basic solution of depression cannot be devised or established by women. The power is not in their hand—it is a task for nations sitting in international conference. This will come, but meanwhile women must find a way to stem the flood of depression. We cannot go backward. Our living standards should not be lowered.

When incomes are curtailed, I think that the wife and mother in every home should define a new budget.

This budget should not merely be a material or financial one; it should have in it both mental and spiritual appropriations. Buying of a home instead of paying high rentals for apartments. Fewer clothes, more books and schooling. More housework and less leisure. Simpler home pleasures in place of a neck-breaking chase for expensive thrills.

The prime investment is first of all a home; then the surplus investment should be made in worthwhile securities. And I believe women should resolve to use their influence to end the cause of depression—war.

Women must face the situation today with the same gay valor, the same clear-headed practicality, with which they have faced every other crisis. They must smile and cheer—they must humor and spend.

(EDITOR' NOTE: This is one of the series of articles concerning what the women can do to end the depression, which are being reprinted by The Press through the courtesy of the Ladies' Home Journal.)

Social - Club

G. I. A. Meeting

A regular meeting of the G. I. A. to the B. of L. E. will be held Thursday afternoon at 2:30 o'clock at Grenier's hall. Attendance of all members is requested.

* * *

Friday Bridge Club

Mrs. E. G. Royce, 624 Lake Shore Drive, was hostess to the Friday Bridge club Friday at her home. Afternoon bridge followed a luncheon served at one o'clock.

* * *

Meeting Postponed

The regular meeting of the Barr School study class has been postponed one week and will be held on March 7. Members are asked to take note of the change in date and to plan to be in attendance.

* * *

B. A. of R. E.

The B. A. of R. E. will hold a meeting at the Eagles hall Tuesday evening, March 1, at 7:45 o'clock. After the meeting there will be a social hour for members only with games contests featuring the program.

* * *

Evening Star Society

A regular meeting of the Evening Star society will be held Thursday evening, March 3, at the Unity hall at 7:30 o'clock. After the meeting there will be a card party to which the public is cordially invited.

* * *

Birthday Party

The Soo Hill Ladies' Aid honored Mr. and Mrs. John Antikain at their home on Wednesday afternoon on the occasion of Mrs. Antikain's birthday anniversary. A bountiful dinner was served and the guests enjoyed a social time.

* * *

W. A. C. Club

Mrs. Nels Dishno of Wells entertained the W. A. C. club Thursday afternoon at her home. Bunco was played, Mrs. Earl Kempe winning first prize and Mrs. Joseph Fish, consolation. A delicious lunch was served by the hostess after the games.

* * *

Shower Party

Mrs. Earl Kempe of Wells was the guest of honor at a shower given Friday afternoon by fifty friends in the Community building at Wells. Mrs. Kempe, whose home was burned a week ago, received a number of beautiful and useful household gifts. A delicious lunch was served later in the afternoon.

* * *

Miscellaneous Shower

Mrs. Charles Taylor, 1303 First avenue north, was the guest of honor at the miscellaneous shower given Friday evening at her home. Five hundred was played, Miss Esther Matson winning first prize; Mrs. Amy Trudell, second, and Mrs. Vera Poitras, consolation. A tasty lunch was served after the games.

* * *

Card Party

The Past Noble Grand's Club of Phoebe Rebekah lodge will entertain at a card party at the I. O. O. F. hall, North Tenth street, Wednesday afternoon, March 2. Playing will begin at 2:30 o'clock. There will be contests in bridge and five hundred and prizes will be awarded the winners. A lunch will be served.

* * *

H. & H. Club.

Members of the H. & H. club of the First Presbyterian church will have a pot luck supper and evening meeting Tuesday beginning at 6:30 o'clock at the home of Mrs. Carl E. Berger, 208 South Fourth street. Mrs. Berger, Mrs. Clarence Zerbel and Mrs. Knutson are hostesses. Club members are asked to call Mrs. Zerbel, 269, for further details in connection with the supper.

* * *

St. Patrick's Guild

St. Patrick's Guild will hold its regular meeting Monday evening at St. Patrick's hall, instead of March 7, the regular meeting night. The meeting was advanced to avoid conflict with the Daughters of Isabella annual retreat. Important business is to be considered and it is urged that every member of the Guild attend. Following the business meeting, bridge and five hundred will be played. Mrs. William Corbett is in charge of cards.

* * *

Business Club

A special meeting of the Business and Professional Women's club will be held Monday evening, February 29, at 6:15 o'clock at the Hotel Ludington. Plans for the public relations dinner to be sponsored by the club will be completed. This meeting is being held in lieu of the regular session which was scheduled for March 7. Every member is urged to attend this meeting as important business matters are to be taken up.

Today at
MEAD DRUG COMPANY
We developed an 'Old Cough Remedy' for seated coughs 50c
Our Strepto Gargle stops sore throat immediately 25c
Phone 262

HOUSEHOLD LOANS
Under Michigan Small Loan Law — to assist you with family needs. Payable weekly or monthly — up to 20 months. No endorsers. Chattel Mortgage on furniture and other personal property.
ASK FOR PARTICULARS
Industrial Finance & Inv. Corp.
Phone 1023 109 S. 7th St.

TAILORED ENSEMBLE

The dress and jacket suit make the perfect tailored ensemble for spring wear in town and country. This soft wool one, in oriole colorings, from Maggy Rouff, has original horizontal tucking and something new in lapels. (Courtesy Davidow, New York)

Parent-Teacher Meeting at Barr School Wednesday

The March meeting of the Barr Parent-Teacher association will be held Wednesday afternoon, beginning at 4 o'clock in the school auditorium.

The program, which will be on the subject, "Birds," will be in charge of Miss Leiper's room. The main speaker of the meeting will be Mrs. Carl E. Berger who will speak on "Thrift in the Home." Mrs. John Mitchell will play two piano selections, "Autumn," Chaninade, and "Surprise," Nevin, and John P. Norton will give a short talk on unemployment relief.

Election of officers will take place at the business meeting following the program. Because of the importance of the meeting it is urged that every member of the unit be in attendance.

Pythian Roll Call Banquet March 9

Announcement of plans for the annual Roll Call banquet of the Knights of Pythias, to be held the evening of Wednesday, March 9, was made Saturday.

The banquet will be served at Castle hall at 6:30 o'clock, a program in observance of the Washington Bicentennial following the banquet.

Complete plans for the annual affair will be announced later.

"Maid of Tokyo" Is High School's Play on April 1

"Miss Cherryblossom," or "A Maid of Tokyo," a beautiful musical comedy in three acts, will be presented at the W. W. Oliver Memorial Auditorium on April 1.

This high school production is built about the delightful romance of an American girl, born in Japan and following the death of her parents brought up as a Japanese maiden, and a young American visitor to the Oriental empire. Eight main characters and two choruses make up the cast.

It is planned to give two performances of "Miss Cherryblossom" and Melba Anderson will play the part of Miss Cherryblossom in one performance and Mercedes LeDuc will play the part in the other. Vivian Gleisner and Mary Stack will alternate in the part of Jessica Vanderpool.

The cast of characters in the order in which they first appear is as follows:

Cherryblossom, brought up as the daughter of Kokemo, in reality Evelyn Barnes of New York—Melba Anderson and Mercedes LeDuc.

Kokemo, a proprietor of a tea garden in Tokyo—Richard Carlton.

John Henry Smith, a New Yorker, on a visit to Japan as a guest of Mr. Worthington—Edward Lucas.

Henry Foster Jones, Jack's pal, in love wtih Jessca—Elmer Nelson.

Horace Worthington, a New York stockbroker who is entertaining a party of friends with a trip to Japan on his private yacht—Ralph Sundquist.

James Young, Worthington's private secretary—Kenneth Thompson.

Jessica Vanderpool, Worthington's niece—Vivian Gleisner and Mary Stack.

Togo, a Japanese politician of high rank—John Duranceau.

American Chorus — Boys' and Girls' Glee club from Senior high school.

Geisha Girls Chorus—Girls' Glee club from Junior high school.

R. P. Bowers and Miss Ruth Sundwick are directing the production. Assisting them are: Miss Elaine McDermand, the dance numbers, and Miss Lois Gaut and John Nicholas, art and scenery.

Personal News

Mr. and Mrs. John Fredenburg have left on a motor trip to Milwaukee and Chicago on business.

Mr. and Mrs. O. W. Gustafson have returned from Chicago where they have been on a buying trip for the new Gustafson store.

Mrs. Anson Sylvester who is ill at the home of her aunt, Mrs. James Redmond, suffering from an attack of influenza, is recovering.

Mr. and Mrs. Joseph Peterson and children of Iron Mountain are guests at the home of Mrs. Peterson's parents, Mr. and Mrs. D. A. Brotherton, 1610 First Avenue south.

Frank Lindenthal and A. H. Bachs motored to Crystal Falls Saturday to attend the funeral services for William Clark, father of Wesley and Robert Clark, both former residents of this city.

Mr. and Mrs. Adolph Flink and two daughters, Thelma and Louise, are spending the weekend in Menominee with Mrs. Flink's mother, Mrs. Louise Bowman.

Lawrence Klein left Saturday morning for St. Petersburg, Fla., to meet Mr. and Mrs. C. J. Byrns who are returning from Florida where they have been during the winter months.

Photographs
Special Offer
For a limited time only, we will make ONE-HALF DOZEN 4x6 photographs at the special price of—
$3.00
(Save This Coupon)
FREE! Coupon FREE!
This coupon when presented with the above special order entitles you to one 11x14 tinted photograph FREE.
Phone 128 for Appointment
SELKIRK STUDIO
801 First Ave. So. Phone 128

Church Events

At Bark River.

Rev. K. J. Hammar will conduct services at the Swedish M. E. church at Bark River this afternoon at 2 o'clock. There will be special music and singing at this service. The public is invited. There will be no other services in the church today. The sermon will be in English.

* * *

Home League Meeting

The monthly Home League meeting will be held at the Salvation Army hall Tuesday, March 1, at 2 p. m. A program will be given and refreshments served. Mrs. Anna Gustafson will be hostess and everyone is invited to attend.

* * *

Attend Communion

Members of the local Council No. 640, Knights of Columbus, and their friends will meet at the K. of C. club rooms this morning at 7:15 o'clock to march to St. Joseph's church in a body where they will receive Holy Communion together. A sermon will be preached by Rev. Fr. Edward Leary, pastor of the parish. Every Catholic man in the city is invited to take part in this reception of the sacraments.

Fashion Plaque

THIS new shoe is in yellow and deep blue kid, interwoven in a most unique design with an oxford closing.

READY FOR HEAVEN

"At times my wife tries to be an angel."

"When she wants something, eh?"

"No—when she's driving the car."—Tit-Bits.

American Woman One Of Managers Of Sulgrave Manor

BY JANE EADS

New York, Feb. 27 (AP)—Mrs. Edward Mitchell Townsend, of Townsend Place, Oyster Bay, L. I., is one of the two American members of the board of managers of Sulgrave Manor, the Washington ancestral home in England.

It is she who is responsible for the restoration there accomplished under the sponsorship of the Colonial Dames of America. The restoration of the historic estate began in 1914 after the home had been acquired by the British peace centenary.

Mrs. Townsend is widely known for her interests in Y. W. C. A. work, her origination of the "hostess houses" in American cantonments during the World War, and other charities and philanthropies.

She is a member of the house committee of Sulgrave Manor with the Countess of Sandwich, Viscountess Lee of Fareham, and Lady Hudson. Mrs. A. H. Chatfield, of Cincinnati, Ohio, is the other American member of the board.

* * *

The New York Junior League Players have been busy during the past few weeks in preparation for the opening today of the League's Children's Theatre. Pinocchio is the first presentation of the season and Miss Phyllis Pratt will play the lead.

* * *

The Grand Duchess Marie of Russia was among the list of passengers who sailed last night on the North German Lloyd flagship, Europa. She is parting from her American friends at this time to attend the wedding of her son, Prince Lennart, and Miss Karin Nissvrant, in London.

* * *

It will be "an old Spanish custom" when socially prominent members of the Imperial Club gather for their regular Monday evening dance at the Waldorf-Astoria next week to see the women wearing colorful Spanish shawls over evening gowns. The evening will be entirely Spanish.

Births

A daughter was born Saturday at St. Francis hospital to Mr. and Mrs. Paul Noblet of Newhall.

Gloves of different colors are a fashion novelty in Paris, where one black and one white, one green and one beige glove are worn.

FINAL WEEK!
This Special Offer will be discontinued Saturday Night March 5th. Anticipate your Easter Cleaning Needs and Send Us Your Garments this week.
CLEANED! PRESSED! FINISHED!
Guaranteed Workmanship
ANY DRESS Plain, Pleated, No Exceptions
ANY COAT Men's or Ladies' Fur-Trim'd or Plain
ANY SUIT Men's or Ladies' No Exceptions
75¢ Each For 2 or More Garments
Free Pick-up and Delivery Service
Gladstone Phone 441
Escanaba Phone 1051
Nu-Way Cleaners
1209 LUDINGTON ST. PHONE 1051

HARRIS NEWS

SCHOOL CLOSES.

Harris, Mich., (Special)—The three-room school at Perronville closed Tuesday for the remainder of the week on account of a mild "flu" epidemic. The school will open Monday, February 29, if the attendance warrants it.

Practically all schools in Harris township have a very low attendance this week.

New Teacher

Miss Bernice Good is teaching in place of Miss Beatrice Krutch. Miss Krutch was forced to remain at home due to the death of her mother and illness of her sister. She expects to return within a month.

Last Basketball Game.

The Harris high school basketball team will play their last game this season, with the Rock Reserves at Wilson, Friday, February 26. The Rock high school band will journey with the team.

Harris P. T. A.

The Harris P. T. A. was entertained at its regular meeting Thursday evening, February 18, with a program staged by the primary and intermediate rooms of the Harris school, under the direction of Rose Lisnieski and Beatrice Krutch.

The following numbers were presented:

What the Children Learned at School — Dialogue — Primary Room.

Little Patriots Club—Dialogue—Intermediate Room.

Thirteen Colonies and Washington Recitations—Intermediate Room.

Flag of Our Nation—Drill—Primary Room.

Test for Bravery—Dialogue—Intermediate Room.

To be Like Washington—Solo—Mae Rose Flynn.

Telling the Truth—Dialogue—Intermediate Room.

Other News.

Mr. and Mrs. Ovide Leclaire, daughters, Fern and June, and son, George, of Iron Mountain, visited at the home of Mr. and Mrs. Peter Seville Sunday.

Miss Irene Sharon, who is teaching in Faithorn spent the week-end at the home of her parents, Mr. and Mrs. Frank Sharon.

Mr. and Mrs. Frank McMonagle and family and Mr. Gunnar Grandholm, visited at the home of Jesse Bellefeiul Sunday.

William Sharon who is teaching in Cedar River spent the week-end at the home of his parents, Mr. and Mrs. Frank Sharon.

Ruben Erickson of Iron Mountain, visited briefly at the home of Mr. and Mrs. Frank Sharon Sunday.

Miss Jones, county nurse, and Dr. Champion, gave all members of the 4-H work a physical examination. The purpose of these examinations is to secure the healthiest boy and girl of Menominee county to participate with all the health champions at Chatam for upper peninsula and state honors.

ISABELLA NEWS

Horses Fall In

Isabella, Mich., Feb. 26. (Special)—Excitement prevailed here Monday when it became known that the big team each of which weighed 1900 lbs., owned by Oliver Gouin, with a load of ice which they were hauling, broke through a weak spot in the ice on Bay De Noc. Casper Reinwand was at hand with his truck and rendered service towing the animals out of the water. The first one survived the ordeal but the other died soon after it was pulled out. While the animal was handled as carefully as possible, it was believed that death resulted from being in the icy water so long.

The animals comprised a nicely matched young team only recently purchased by Mr. Gouin and the loss involved is a considerable one.

Other News Notes

Sickness is seriously affecting the attendance at local schools. About twenty-five per cent of the enrollment at the Garden township school here were absent this week on account of sickness.

Local fishermen are complaining that fishing is unusually quiet. A large number of nets have been lifted which have not contained a single fish.

Bark River News

Church Notes

Bark River, Feb. 27. (Special)—The Ladies' Aid of the Salem Lutheran church will meet Wednesday, March 2 at the church parlors. Lunch will be served. Wednesday evening at 8 o'clock the mid-week Lenten services will be held at the Carl Sandell home. A cordial invitation is extended to all.

Personals

Mr. and Mrs. John Brockslager of Appleton spent Monday at the Ben Douglas home. They returned to their home Tuesday morning.

Eli Douglas of Racine, Wis., arrived this week for a visit with relatives here.

Mrs. Edgar Erickson and son have returned from Ann Arbor, where the latter received medical examination at the University hospital.

Miss Bernice Good is substituting for Miss Beatrice Krutch in the primary room of the Harris school during her absence on account of the death of her mother.

Mr. and Mrs. Gideon Poisson left this week for Iron Mountain, where they will make their home with their son-in-law and daughter, Mr. and Mrs. Joseph Hart. Mrs. Poisson has been seriously ill the past several months and is in a weakened condition.

Elmer Bolm has left for Escanaba where he will be employed with the Escanaba Dairy.

Herbert Getzloff and Henry Flynn have returned from Sidnaw.

Miss Evelyn Perow of Escanaba was the guest of Miss Lillian Courville Sunday.

Building Costs Cut, Legion Gives Tips On Jobs to Be Done

With the corpenters, painters, plasterers and decorators reducing the union wage scale 75 cents per hour, Escanaba citizens are offered an opportunity to do some new building or repairing at a greatly reduced cost.

In the near future, committees of the American Legion will open their "War on Depression" campaign. They will go to the various homes to obtain pledges of work that will be furnished to provide jobs for Escanaba's unemployed.

Following are suggestions for improvements to real estate which may guide home owners to decide what work should be done:

Heating

Paint radiators to increase efficiency.

Provide radiator covers or cabinets.

Install concealed radiators.

Provide register shields.

Provide humidifiers, air conditioners, etc.

Build fireplace.

Provide fire place ash dump and accessories.

Install throat and damper devices in open fireplaces.

Install ready-build fireplace equipment units.

Install radiant heaters, logs, etc.

Provide fireplace hardware.

Install special mantels.

Provide heat in garage.

Replace obsolete heating equipment with modern types.

Increase amount of radiation.

Install automatic stokers, ash conveyors, etc.

Provide thermostat controls.

Insulate heating equipment and pipes in basement.

Apply fireproofing around heating equipment.

Exterior and Ground

Replace wall surfaces with newer or more attractive materials.

Remove obsolete ornamental trimmings from house and porches.

Lay new roofing materials over old roof.

Apply snow guards to pitched roof surfaces.

Install lightning arresters.

Provide chimney pots.

Replace worn-out gutters and downspouts with durable material.

Connect downspouts to drainage system.

Provide splash blocks below downspouts.

Build additional porches.

Replace porches with formal entrances.

Build sun parlor or sleeping porches.

Enclose porches with screening or glass.

Build new porch foundation.

Lay new porch floor.

Replace old porch steps.

Replace porch columns and railings with more modern types.

Inclose open spaces under porches and house with lattice work.

Provide porch awnings, blinds, etc.

Grade around foundation.

Lay new sidewalks.

Build new driveways and curbings.

Plant shrubbery and trees.

Build pergola, trellises, etc.

Provide boot scrapers.

Build or remodel garage.

Lay concrete floor in garage.

Replace wornout window pulleys and cords with newer types.

Replace hardware.

Install safety catches on doors and windows.

Install window adjusters.

Install door checks and guards.

Provide window ventilators.

Install window seats.

Provide window and porch boxes.

Install shutters or replace old shutters with newer type.

Caulk around outside of frames.

Apply weather-stripping.

Make new screens or install special type, such as roll screens, etc.

Provide storm windows and doors.

Provide awnings.

Bathroom

Build and equip bathroom where none exists.

Replace tub, lavatory and water closet with modern types.

Provide improved toilet seat.

Install shower stall.

Lay floor covering, such as linoleum, rubber, tile, etc.

Install wall and floor tile.

Provide medicine cabinet, mirrors, etc.

Provide towel racks, shelving, built-in conveniences, etc.

Install built-in wardrobe.

Bedrooms

Provide additional windows for cross ventilation.

Build cedar closets or boxes.

Line closets with cedar plaster.

Install clothes hangers, shoe racks, etc., in closets.

Provide built-in wardrobes.

Install space-saving roller or folding beds.

Install small wall safes or mothproof steel vaults.

Attic

Provide disappearing stairway.

Applying fire-stopping between studs at floor line.

Lay finished flooring.

Partition off rooms.

Apply finishing material to walls and ceiling.

Provide ventilating louvers or windows.

Provide insulating materials under roof, on side walls, or floor structure.

Lighting and Power

Install modern lighting system in place of obsolete type.

Rewire with modern system to reduce fire hazard.

Insulate exposed wires where required.

Replace old fixtures with modern types.

Install wall brackets.

Provide additional convenience outlets.

Install lights on porches, in basement and garage.

Provide new appliance cords.

Install transformer in place of battery bell system.

Install additional bells for convenience.

Improve radio aerial and connections.

Plumbing

Install efficient water system in place of open wells, hand pumps, etc.

Replace obsolete piping with modern, durable type.

Replace obsolete fixtures with newer types.

Install additional shut-off cocks or valves.

Cover water pipes to prevent freezing.

Provide laundry tubs.

Provide water-heating equipment.

Provide water-softening systems.

Install extra toilet on first floor or basement.

Install extra shower in basement.

Install refrigerator drain.

Kitchen

Lay floor coverings, such as linoleum, rubber, tile, etc.

Install wall tile.

Build witchen cabinets and shelves.

Provide builtin ironing board.

Provide built-in broom closet.

Provide ventilating fans and equipment.

Provide milk and package receiver.

Install sanitary garbage disposal equipment.

Install safety rear door.

Basement

Excavate cellar.

Build foundation footings and walls.

Provide drain tile around outside of footings.

Apply waterproofing to walls.

Apply firestopping around sills.

Increase window space.

Paint walls to brighten basement.

Lay basement floor.

Provide drainage facilities.

Apply special floor treatments.

Provide outside entrance and stairs.

Inclose inside stairway.

Provide railing for cellar stairs.

Apply bridging between floor and joists.

Cover basement ceiling.

Install partitions for storage bins, etc.

Install fruit closet, shelves, etc.

Install work bench and equipment.

Build game room or children's playroom.

Build basement garage.

Interior of House (General)

Lay new floor over old.

Install partitions to provide additional rooms or closets.

Remove partitions to afford additional space.

Build dining alcove or breakfast nook.

Remove walls to provide open stairway.

Replace worn-out treads on stairs.

Replace old stairposts and railings with modern types.

Provide rubber or composition stair tread coverings.

Provide wall or ceiling insulation.

Panel walls or ceiling.

Install baseboards, picture molding, etc.

Build linen closet.

Build clothes chute.

Provide built-in bookcases or cabinets.

Provide built-in mail box.

Install telephone cabinet.

Provide built-in cabinet for fire extinguisher.

Doors and Windows

Replace narrow doorways with plastered arches or similar large openings.

Install new openings between rooms.

Provide additional window space.

Replace ordinary doors with French doors, mirror doors, etc.

Replace wood panels with glass in doors.

Schaffer News

Schaffer, Mich., Feb. 26. (Special)—Miss Florence Daigle returned home Wednesday, after having been called to Ontonagon, Michigan by the death of her uncle, Mr. DeSormeau.

Mr. and Mrs. Arthur LeClaire are the parents of a daughter, born Tuesday.

Frank Charbineau Sr., who underwent an operation in Green Bay was taken to his home on Thursday.

Amedie Tousignant and son Louis returned home after having been employed in the lumber camps at Marenisco.

Joseph Larmey and Mrs. Donald Collins of Two River, Wis., were called here by the death of their step-father, Archie Robarge, who passed away Tuesday night after weeks's illness due to pneumonia.

Now read the Classified page.

HERMANSVILLE

OBSERVES FOUNDERS' DAY

Hermansville, Mich. (Special)—Founders' Day was observed by the local P. T. A. Thursday evening, February 25, at the schoolhouse. A varied program was given, the main event being an address by Mrs. Frank Berg, of Menominee. Mrs. Berg gave an excellent account of the origin and growth of the Parent-Teachers association. She stated that while Michigan had not taken hold of the work as early as some other states and had not as many local associations, the work was progressing very well and school children were the recipients of much good as the result of the better understanding between parent and teacher fostered by the P. T. A.

The remainder of the program comprised the following: Community singing; recitation, "A Secret," Gloria Dani and Lyle Dusterhoft; Flag Drill, second grade pupils; Founders' Day Candle Lighting Service, High school girls.

K. P. LODGE NOTES.

Hermansville, Mich. (Special)—The Bird's Eye Lodge, No. 211, Knights of Pythias, held its annual Roll Call, Tuesday evening, February 23—it being the 68th anniversary of the order. This being the 200th anniversary of our first president, George Washington, a special program was rendered. Program was in charge of S. C. Hannon, Harold Stecker and Dr. K. F. Harrington.

Program

Song—"Columbia the Gem of the Ocean"—All.

Columbia—Marie E. Jensen.

Uncle Sam—Alvin Akre.

Presentation of Colors—Sidney Andrews, J. F. Roscoe, Rudolph Larsen.

Song of America—All.

Reading — "Proclamation" — Wm. Driscoll, Commander.

Reading—"Life of Justice H. Rathbone"—Wm. J. Anderson.

Roll Call—Read by Albert Laabs.

Song—"America the Beautiful"—All.

Talk—"Historical Background of Our Country"—S. C. Hannon.

Talk—"Mount Vernon, Home of George Washington"—H. MacEachern.

Talk—"Early Life of George Washington"—Wm. Radue.

Song—"Washington"—All.

Playlet — "Washington, the Lover":

George Washington—Dr. K. F. Harrington.

Martha Custis—Mrs. K. F. Harrington.

Couple of Visitors—Mrs. W. J. Anderson, Mrs. E. J. Lacosse.

Talk—"Washington's Service in American Army"—Andrew Vescolani.

Song—"Yankee Doodle"—All.

Talk—"Our Flag"—E. E. Allen.

Song—"Star Spangled Banner"—All.

Talk—"U. S. Navy, Then and Now"—Harold Stecker.

Talk—"Making of the Constitution"—Rep. M. R. Bradley.

Talk—"Washington as President"—I. W. Rowell.

Song—"America"—All.

After the program refreshments were served.

High School Notes.

The Booster club of the Hermansville high school, a club organized by the Junior and Senior girls, were sponsors of a program on February 22, in honor of George Washington.

The program opened with the Flag Salute, after which the Star Spangled Banner was sung.

The remainder of the program was as follows:

Washington's Farewell Address—Roy Hanson.

Play — "When Martha and George Return."

Cast:

Martha Washington — Mabel Lacosse.

George Washington — James Olson.

Modern Martha—Esther Larson.

Modern George—Glen Slucter.

"Washington's Rule of Conduct," read by Raymond Saxe.

Assembly singing was also held.

Sup't. MacEachern gave a talk to the Junior high school on "Mount Vernon, the Home of George Washington."

The 200th birthday of George Washington was duly celebrated in all the rooms of the school.

Personal News.

B. Vescolani, accompanied by K. O. Doyle, of Menominee, were recent business callers at Sault Ste. Marie, Michigan. They returned home via Goetzville, Michigan, where they visited with Rev. Father Knaker, who is pastor of the Catholic church in Goetzville and who formerly had charge of the Hermansville parish.

Martin Olsen and Bert Bernstrom, of the Lakeside company, recently transacted business at the C. A. Lawton company, in DePere, Wis.

The Senior class at the High school motored to Iron Mountain, Wednesday afternoon, where individual pictures for the Annual were taken.

Mr. and Mrs. Herman Bellmore and family, of Iron Mountain, visited at the Bellmore and Panzson homes over the week-end.

Miss Elsie Abramson, teacher at the local school, was a week-end guest of Miss A. Wilson, of Escanaba.

Joseph Podore, accompanied by Mrs. Roger Moras, are spending several days in Green Bay where Mr. Podore is receiving medical treatment at one of the hospitals there.

Miss Hazel Saxe has returned from a few days' visit with friends and relatives in Milwaukee.

Mrs. Victor Raiche, formerly of Hermansville, now of Iron Mountain, was the guest of Mrs. Anna Zimmerman, Sunday.

Miss Leona Lavigne of Norway, was a guest at the home of Mr. and Mrs. M. R. Bradley, Sunday. Miss Lavigne formerly taught school in Hermansville.

Mr. and Mrs. Raymond Goodreau, and daughter Patsy, spent a few days at the home of Mr. and Mrs. H. Ellingson, of Daggett, recently.

Mr. and Mrs. Patrick Grenier, and daughter, were week-end guests at the home of Mrs. D. Lord in Ingalls.

Mr. and Mrs. Norman Farley and family, of Iron Mountain, called on several friends in Hermansville, Sunday. Mrs. Farley was formerly Phoebe Raiche, of this city.

Miss Stella Donovan visited several friends and relatives in Appleton, Wis., recently.

Mr. and Mrs. Edward Berg, and son, of Gladstone, were recent visitors at the home of Mr. and Mrs. Arthur Berg.

August Wendt, of Carlshend, spent several days of this week at his home here.

Miss Dorothy Oliver has returned to her home in Daggett, after being employed at the Hotel Menominee in Hermansville during the past few weeks.

David Downey and Carl Schultz, who are employed at Blaney, Mich., spent the week-end at their respective homes in Hermansville.

Mrs. Len Swafford attended the George Washington Birthday Party at Manistique, Saturday. She returned home with Mr. Swafford on Sunday.

Mr. and Mrs. Palmer Slack, of Detroit; Mrs. Norman C. Dunn, of Yellow Lake, Wis.; Miss Josephine Slack, R. N., of Chicago, are spending a few days with their mother, Mrs. Anna Slack, who is ill at the home of her daughter, Mrs. Howard Landree.

Mrs. J. C. Taylor, Mrs. E. J. Lacosse, Frank Taylor and Miss Ruby Canfield were business callers in Menominee, Wednesday.

Mrs. E. B. Sturm, Mrs. Oscar Johnson and Miss Beatrice Panzram were guests at the home of Mr. and Mrs. Eli LaVerne, of Escanaba, on Wednesday.

SUES PICKFORD

When Mary Mulhern left the Ziegfeld "Follies" for married life with Jack Pickford, screen actor, she soon discovered her folly, she charges in a divorce suit at Los Angeles. Pickford is a brother of Mary Pickford. Miss Mulhern said he "found fault, nagged and criticized her in a cruel manner."

PERKINS

Perkins, Mich. (Special)—Mrs. Emil Norden is able to be out again after a serious two weeks' illness.

Frank Besaw local free hand artist and school cartoonist was the winner of a $3 first prize in the poster contest carried on at Gladstone last week for the advertising of the dog derby.

Mrs. John Gerou is recovering from a two weeks' illness resulting from nasal hemorrhages to which she has been subject for the past few years.

Frank Klotz received a telegram from Sheboygan Falls, Wis. on Wednesday morning informing him of the serious illness of his oldest sister, Mrs. Albert Allmeyer of that place. Mr. Klotz visited his sister last summer, but is unable to make the trip at this time.

Mrs. Jos. Beauchamp returned Friday from a week's visit with her parents in Green Bay. Mrs. Beauchamp accompanied her brother Eugene Pilon and her brother-in-law and sister, Mr. and Mrs. Carl Lindner on their return to Green Bay last Saturday.

Ed Selander made a trip to Chicago with his truck this week to move the household goods of Mr. and Mrs. Peter Sandstrom, who have been here for the past few months with relatives and intend to remain permanently. Mr. Selander and Mr. Sandstrom left here early Tuesday morning and returned early Thursday evening.

A number of ladies surprised Mrs. Felix Miljour on Monday afternoon, Feb. 22 on the occasion of her birthday anniversary.

Recovering victims of the flu are Mrs. Clifford Leclaire, Jos. Gerou, H. C. Gibbs, Felix Miljour Dorothy, Joyce and Tommy Gibbs.

GARDEN NEWS

Garden, Mich., Feb. 27. (Special)—The condition of Mrs. Floyd Chaffee of Fairport, a daughter of Mr. and Mrs. Harry Hennessey of Garden, is much improved. She was taken to the St. Francis hospital at Escanaba early in the week.

The condition of William Kauthen, aged Garden resident and pioneer, is about the same.

Mrs. Isaac Caron is spending several weeks visiting relatives in Detroit.

Ethel Horning is spending a few days at the Louis Llondo home.

Herbert Watchorn of Negaunee returned to his home there Wednesday after making a brief visit with his parents, Mr. and Mrs. John Watchorn of Fayette. He was accompanied by his brother Charles.

Mrs. Dayton Beardsley, local postmistress who has been confined to her home during the past week on account of sickness, was sufficiently improved to be able to get over to the office for a short time Thursday.

Mrs. William Winter jr. and Mrs. James Dotsch motored to Escanaba Thursday and had dental work done. They were accompanied by Elaine Hennessey and the whole party called at St. Francis hospital and visited the latter's sister, Mrs. Lloyd Chaffee who is a patient there. Mr. Chaffee who had been with his wife since she was taken there a few days ago, accompanied the party back to Garden.

Harry Lamkey, Edward F. Bruhns and Frank W. Krueger, all Milwaukee left here Thursday for their homes after spending several days as guest of the former's father, Paul Lamkey of Van's Harbor. The party had spent some pleasant hours on the ice, fishing. They took back with them a substantial quantity of fish, mostly perch, proving their claim that there are really fish in this district. Mr. Krueger stated before leaving that he is much in love with this part of the Upper Peninsula and was looking for a suitable place upon which to locate and make his permanent home.

HONOR ROLLS

PINE RIDGE.

The honor roll and perfect attendance record for the Pine Ridge school follows.

Honor Roll—Jean Sedinquist, Kenneth Olson, Orville Olson, Earl Iverson, Ruby Iverson, Violet Symonds, Ruth Symonds, Jane Schraeder, Carlton Johnson, Junior Winling.

Perfect Attendance: Raymond Berro, Willard Berro, Duelle Derouin, Lorraine Derouin, Iverson Earl.

Youths Arraigned On Robbery Charge

Detroit, Feb. 26 (AP)—Four youths, one of them a University of Michigan freshman, stood mute today when arraigned in common pleas court on a charge of robbing a garage in Northville of $108.

Robert McCardle, 20, now a Michigan student, and William Starkey, 22, starred on the Jackson Junior college football team last fall. The other defendants are William Springer, 18, and Joseph McCardle, 18, brother of Robert. Another brother, Harold, 16, was turned over to juvenile authorities.

The four were remanded to jail. Bond for Starkey was fixed at $2,000; the others at $10,000.

It is said that the Library of Congress probably has a larger collection of books now than any other library in the world, with the possible exception of the Bibliotheque Nationale in Paris. The library now has more than 4,292,200 volumes, exclusive of maps, manuscripts and musical compositions.

ALIMONY MILLION ENDS ROMANCE

Mrs. Cora Lott Meyer, above, one of the first Chicago women to win a $1,000,000 alimony settlement, new seeks a divorce from her second husband, Berthel J. Meyer, charging cruelty. She received the $1,000,000 when she divorced Charles H. Lott, hotel owner, in 1925 and married Berthel soon after. She says the fortune is nearly gone, charging her husband got a lot of it.

POWERS

Powers, Mich. (Special)—Mr. and Mrs. X. Labre spent the week-end with their son, Ed. and family at Neenah, Wis.

Mrs. H. Fischer of Elgin is visiting at the home of her parents, Mr. and Mrs. F. Beatson.

Mrs. Pete Quade entertained the members of the Sewing club at her home, Monday evening. A dainty lunch was served by the hostess.

Mrs. Bob Moor and baby of Appleton, Wis., is spending the week at the John Cory home.

Miss Evelyn Bouty spent the week-end with her sister, Miss Betty, at Chicago. The latter is in training in the St. Anthony's hospital and recently underwent an operation for appendicitis.

Mr. and Mrs. John Nolde are the parents of a son, born Saturday at St. Joseph's hospital, Menominee.

Mrs. John Boyd is visiting at the home of her parents, Mr. and Mrs. George Kell at Wilson and with other relatives here. Her mother, Mrs. Kell, is recovering after a serious illness.

Mrs. Will Blair is visiting with relatives at Iron Mountain, this week.

Miss Stella Peterson spent the week-end with relatives at Green Bay, Wis.

Mrs. Evelyn Fezatte and Mrs. Fern Lacross spent the week-end with friends and relatives in Chicago.

Miss Violet Constantineau is confined to her home by illness. Mrs. Harry Poupore is acting as substitute in the local high school during the former's absence.

Mrs. F. Beatson, who has been confined to her bed by illness for the past two weeks, is improving.

The children of the township were given the fourth treatment, Wednesday at the local high school for the prevention of diphtheria. The work is in charge of Dr. Parish of Hermansville and Miss Emeline Jones, R. N., also of Hermansville.

Mrs. Joe Bruner, daughter Mrs. Tim Loeffler attended a party at the home of Mr. and Mrs. Will Miers at Escanaba, Wednesday.

LOOK OUT, CATS!

Saugus, Mass.—Town kitties are getting scarce, and Chief of Police John T. Stuart is conducting an investigation to find where they've gone. It's been reported that unemployed have found a means of revenue by stealing cats off porches and shipping them to a New York concern which is offering fifty cents for every cat skin.

Whitedale & Gulliver

Whitedale, Mich., Feb. 27. (Special)—Mrs. Alex Walker left last Saturday for Sault Ste. Marie, Mich., where she is spending the week with her daughter and family, Mr. and Mrs. Ted Caffey.

Rev. Morrison of Manistique conducted Sunday school in the Whitedale School House last Sunday.

William Martin is visiting at the home of his son, Foster Martin in Detroit, Mich.

The Seul Choix fishermen finished filling their ice houses, the first part of the week, with a fine quality of ice from 12 to 14 in. thick. Several local farmers are after their ice this week. Lloyd Klagstad has put up ice for the Calvert Brothers for Old Deerfield, and J. G. Reid has his ice house filled.

Francis Litchfield has been quite ill with a cold but is reported as improving. Geo. Walker Sr., was helping to care for him, as Mr. Litchfield lives alone.

John Bergman has all his logs shipped out of Whitedale. With the general use of trucks and absence of much snow, very little timber is being left on the old banking grounds this winter.

William and Alex Durno have been making good use of the snow in the last week, getting out the Fred Peterson timber south of Clear Lake. Walter Peterson picks it up, with the truck at the Allen farm and has been able to get through every day, even tho it did snow and blow some.

Edwin Johnson has been hauling timber by truck for the Jackson's, from across McDonald Lake to Manistique. Edwins trailer went through the ice one day, another time he skidded into the stone cut, at McCullough's on U. S. 2, doing considerable damage to his truck. While either accident might have ended seriously for Edwin he has come out unhurt so far.

TRENARY NEWS

Trenary, Mich. (Special)—Mrs. John Williams, who has been ill at the Munising hospital the past 10 days has returned to the home of her mother, Mrs. James Hawley.

Francis Finlan, who has been on the sick list, is able to be at work again.

Mr. and Mrs. Harvey Trott and children of Winters, and John Rama of North Delta, left Sunday for Detroit where they will visit in the James Rudy home.

Mr. and Mrs. Abe Kararsti of Eben visited at the Toivo Maki home over the week-end.

Lylamarie Peterson who has been ill at the N. E. Hall home has resumed school duties.

BAD STOMACH?

Instant Relief Obtained

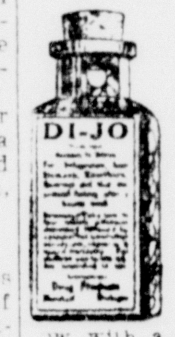

A New Boston, Mich., man writes that he was suffering from stomach trouble. A friend of his gave him a bottle of Di-Jo and it helped him so much that when his wife was ill, she immediately tried Di-Jo and it helped her also. Name and address will be given upon application. Di-Jo is curing many cases of stomach trouble. If you are afflicted, go to your druggist and get a bottle. Take four tablets and follow with a glass of hot water. If you do not get immediate relief, take four more in half an hour. If the bowels are sluggish, get a bottle of Di-Vac. It will remove the poison from the bowels and help the stomach. If your druggist has neither Di-Jo or Di-Vac, write Drug Products, Marshall Mich.—Adv.

OUT OUR WAY By Williams

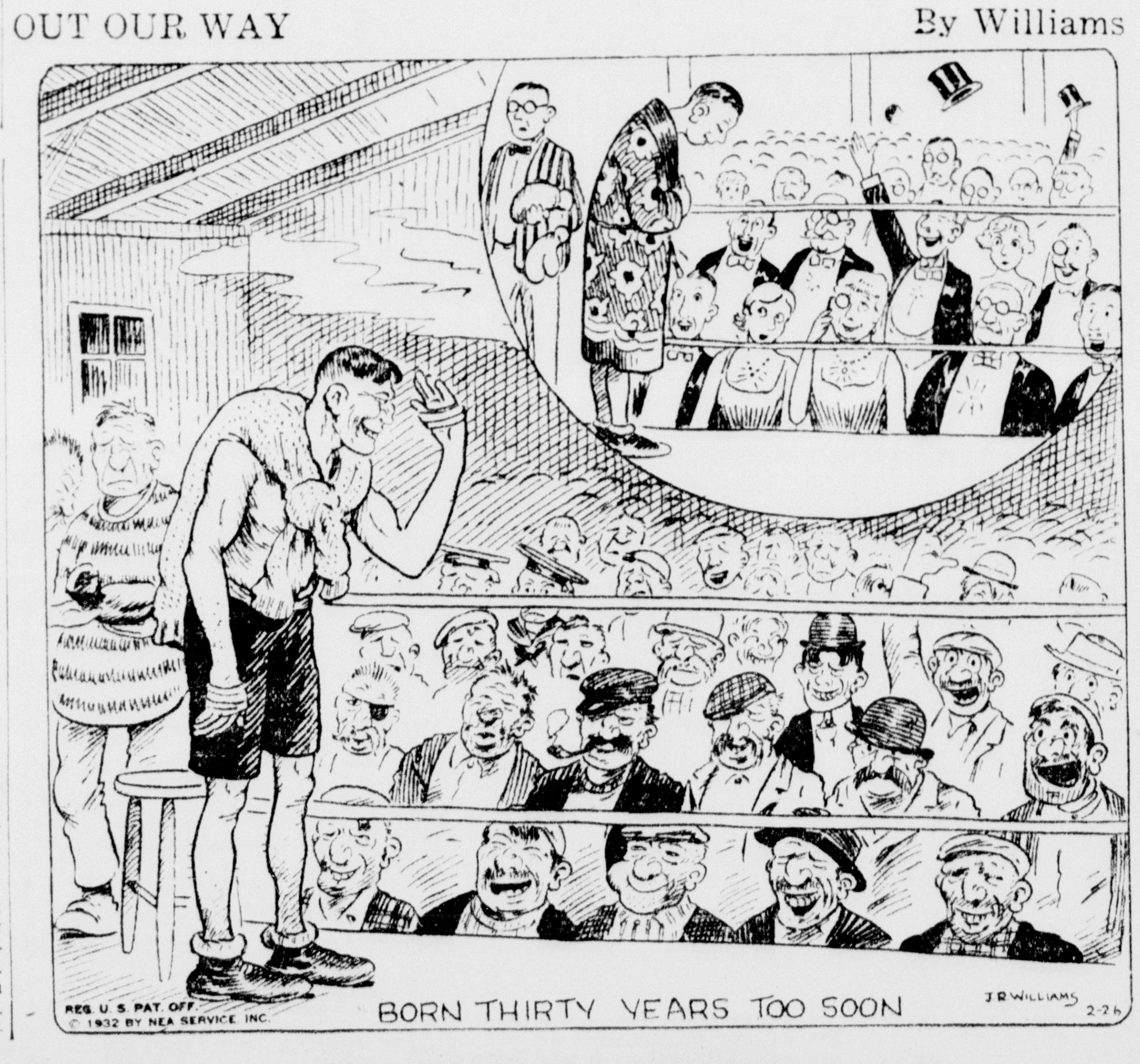

O. K. FJETLAND MANAGER

GLADSTONE

PHONE 32 RIALTO BLDG.

GATE CRASHING IS HIS CAREER

Tony Stambolich Devotes Life to Viewing Athletic Events Free

If it is the technique of basketball you would know, or the latest wrestling holds, Tony Stambolich can tell you. Tony can also tell you the names of every major league ball player, the name of the coach of every university and the players on every team since 1926. And Tony should know, for hasn't he spent the last five years doing nothing but spend his time attending ball games, football games, wrestling matches, hockey games, basketball games and track meets.

Tony was born with a craving for athletics. He was too frail to participate in the strenuous sports, but he worshiped the big strong men who tossed one another about on the wrestling mat or pitted their wits against one another on the football field.

Emulated "One-Eye"

Tony, unfortunately, was not born of wealthy parents. Neither did he have ambitions, other than his ambition to see athletes in action. As a little boy he earned his way to the games by carrying water or doing such odd jobs, but doing this, he learned, deprived him of opportunity to see some of the action.

He heard of "One-Eyed" Connolly, of gate crashing fame, and there he got his inspiration. He too, would be a gate-crasher and win his way to fame, while enjoying the spectacles of the earth.

It was in the fall of 1926 that Tony started on his gate-crashing crusade and the first major event that he witnessed without the formality of buying an admission ticket was a football game between Michigan and Ohio State. Three times that fall he saw the great Michigan team win. Even at this date, Tony remembers the scores and can give a graphic description of the plays.

Home Town Worst

Altogether, Tony has seen 30 college games in his 5-year career, including the Southern California-Stanford game last fall and a game between Brigham Young college and the Utah Aggies. He has seen every Big Ten team in action.

The basketball games that he has attended have been no less important than the football games. Just this last week, Tony went to Milwaukee to see a Michigan State-Marquette U game—and he saw it.

Tony has the hardest time crashing the gates in his home town. He has been thrown out of every place in town once or twice he says, but eventually he sees what he wants to see—and occasionally, he adds, "some things I would rather not see."

Will See Olympics

Tony is old-fashioned, especially in his mode of travel. He still clings to the "blind" or the side-door pullman and has no use for the "chiselers" who "thumb" their way. His craving for athletics has carried him to all parts of the country, the east and the west and the north and the south, and in all parts of the country Tony has had his troubles. Numerous times he has been picked up on suspicion and several times has been forced to spend a week or two in the "jug." At Drake, North Dakota, he was arrested and held for several days on the suspicion that he was connected with a bank robbery. He was released when it was learned that he was just a harmless "bum."

The greatest thrill that Tony ever got, he says, was the time he was arrested for vagrancy in his own home town.

Tony is now making plans to attend the Olympic games at Los Angeles. He will leave, he says, as soon as the weather is less cold and if he has good luck, he'll see all of the world's leading athletes in action this summer. Tony is real anxious to see the Olympics and he said that he might even try to get a job around the stadium, if he couldn't get in any other way.

THEATRES

RIALTO

Dorothy Mackaill comes today in "Safe in Hell," her latest First National starring vehicle. This sensational play gives her a role of deeply emotional character and semi-tragic ending. She subtly interprets the pathetic Gilda Carlson—a servant girl betrayed by her employer, turned into the streets and finally corralled on an island inhabited by refugees from justice.

Don Cook plays the romantic lead, as Carl, a sea-faring man who is engaged to Gilda, and who bungles through his dealing with her until she sacrifices herself for his sake in the end.

Other screen favorites in the large cast are Ralf Haroide, Morgan Wallace, Victor Varconi, John Wray, Ivan Simpson, Charles Middleton, Gustav von Seyffertitz, Nina Mae McKinney, Cecil Cunningham, George Marion, Sr., Noble Johnson and Clarence Muse.

Mr. and Mrs. Verne Ward are week-end guests at the Louis Fleury home, Cornell.

NEEDS NO TICKET

Born with a liking for athletics, Tony Stambolich of Gladstone has been spending the last five years doing nothing but attend outstanding sports events, and most of the time he has written his own ticket, earning a reputation as a gate-crasher. Gates crash the hardest, he says, in his own home town.

BOWLING NOTES

League Schedule

Feb. 29—Buckeye vs. Rotary Two.

Mar. 1—Rotary Aces vs. Rialto.

Mar. 2—Lieds vs. Marble Arms.

Mar. 3—Deep Rock vs. Scotts.

Postponed games to be played include a game between the Buckeye and Deep Rock teams, Monday night, and between Rotary Two and Scotts on Tuesday.

Marbles Lead League.

A consistent drive on the pins which has brought 12 victories out of 15 starts, has given the Marble Arms bowling team a commanding lead in the Rialto league. Their nearest competitor is the Buckeye team which has won 8 out of 12.

In the individual standings, Van De Weghe continues to lead the league with a season average of 192. Raiche, nearest contender for individual honors trails with an average of 183. Both league leaders are members of the Buckeye team.

League Standings.

	W.	L.	Pct.
Marble Arms	12	3	.800
Buckeye	8	4	.667
Rotary Aces	9	6	.600
Lieds'	8	7	.533
Rotary Two	5	7	.417
Rialto	5	10	.333
Scotts	4	8	.333
Deep Rock	3	9	.250

Individual Averages.

	G.	T. P.	Ave.
Van De Weghe	33	6333	192
Raiche	33	6028	183
Upton	9	1625	181
Fjetland	30	5377	179
Renard	36	6350	176
Van Gysel	33	5770	175
Empson	34	5875	173
Noreus	36	6218	173
Skellenger	30	5156	172
Kircher	14	2380	170

CHURCH SERVICES

THE SALVATION ARMY

Captain E. Hallborne, Officer in Charge.
10:00 a. m.—Sunday School.
7:30—Evening Service.
Tuesday, 7:30 p. m.—Song and music service.
Wednesday, 7:00 p. m.—Young People's meeting.
Friday, 7:30—Evening Service.

You are welcome to our meetings to worship with us. Good singing and music at every meeting.

"If we walk in the light, as He is in the light, we have fellowship one with another, and the blood of Jesus Christ His Son cleanseth us from all sin." 1 John, 1, 7.

TRINITY EPISCOPAL CHURCH

There will be a celebration of Holy Communion at 9:00 a. m. on Sunday morning.

No afternoon service.

Thomas Foster, rector.

Special Today
American Chop Suey with mushrooms, hot rolls, coffee, tea or milk and FRESH STRAWBERRY SHORT CAKE
50 cents
THOMPSON'S
Ask for Our Special Sunday Brick

Release of Woman Killer Angers Local Officials

The temporary parole of Jennie Verhamme, convicted Gladstone woman killer by Parole Commissioner Ray C. Brundage, Lansing, has roused the ire of Prosecutor Glenn W. Jackson and other local officials, who were not consulted in the matter. Prosecutor Jackson, yesterday stated that his stand on the question of a parole for the woman was unchanged since last fall when he vigorously protested her release. At that time an appeal was made to the commission for her parole and deportation to Belgium and the opinion of Prosecutor Jackson was asked. In a letter to the commissioner, the prosecutor expressed the opinion that she should not be released and pointed out her record as evidence that she was not entitled to sympathy. In his letter, Attorney Jackson said in part:

"As far as the facts of the case are concerned, I am convinced that this woman coldly and deliberately planned to murder this man, who was her paramour, in order to prevent him from returning to Belgium to marry another woman. Facts that I have learned since the trial still further confirm such opinion. I believe that the trial judge is also of the same opinion.

"I feel sorry for this woman and it is a case that appeals greatly to sympathy. However, it strikes me that the matter should be looked at in a larger light. What effect will such a release, as is proposed, have on public sentiment and public respect for legal authority? By this I do not simply mean local prejudice or opinion, because I know what the situation would be here locally. People here, generally, do not believe she is afflicted with cancer. Of course they would believe that she has simply beaten the "rap." However, leaving that out of consideration, it does not seem to me to be good public policy to release a person guilty of at least voluntary manslaughter, because of ill health after so short an imprisonment. Albert Fall was compelled to serve hs term although he may die in prison. He was undoubtedly guilty of a serious misfeasance in office, yet he did not take a human life.

"As I said before, there is some skepticism even among the physicians, as to whether or not she actually has cancer, although there is little doubt in my mind that she is so afflicted. However, there is considerable doubt in my mind as to whether she is in any immediate danger of death.

"When she was imprisoned in the county jail a little over a year ago the sheriff advised that she might die in jail, that she might not live another week, and further reports along that line. As I wrote you before, I was advised by some physicians that she might live five or six years. It is possible that the incarceration has caused her to appear worse than she actually is, as happened when she was placed in the county jail. Part of the trouble may be merely mental. On the other hand, if she has cancer and it has progressed to the stage where she is seriously ill at this time, release from custody would not do her any particular good or prolong her life. If she has not cancer, certainly she should not be released."

In reply to this letter, Attorney Jackson was advised by Parole Commissioner Brundage in a letter dated September 23, 1931, that he would be governed by the opinion of Prosecutor Jackson and that a parole would not be granted.

In the closing paragraph of this letter, the Parole Commissioner said:

"You can rest assured, Mr. Jackson, that the present parole commissioner is paying strict attention to what information the trial officials give him on the various cases submitted to them by him. I feel that it is the best way to do and please get me right when I say this—if at any time I might disagree with you or the trial judge or whoever it might be, please be assured it is only because I am seeing the situation as it is today and not as it was on the day of the trial. The trial officials over the state and this office are getting along nicely—we want to cooperate as nearly 100 per cent as possible and I know the trial officials do too. So with that spirit in mind we are going to get along fine. In the meantime Jennie is resting peacefully, I presume, in the Detroit House of Correction and until the good people of Gladstone change their mind through some of the officials there, that is where she will stay."

After receipt of this assurance from Mr. Brundage, Attorney Jackson heard nothing further relative to a parole and was unaware that the woman had been released until so advised by a Press representative.

According to the parole order, Mrs. Verhamme was released indefinitely because of her health and will be required to return to prison to complete her sentence if and when she recovers. She must report at regular intervals to the Chief of Police of Gladstone, who has been instructed to return her to the Detroit House of Correction in the event of recovery.

According to advices from the prison and local information, Mrs. Verhamme is in critical condition and will likely live but a short time. Her weight, it is said, is but 89 pounds, approximately 70 pounds less then when she was arrested for the murder of her paramour, Cyril Van Rossen.

CARD OF THANKS

We wish to thank all the kind relatives, friends and neighbors who assisted us during the illness and after the death of our beloved mother.

We are especially grateful to those who sent flowers and spiritual offerings.

The Dubey Family.

DON'T FORGET
We will attach your new license plates to your car free of charge.
The station where Real Service is Yours.
JOHNSON'S Service Station
S. Central Ave. Phone 102

Lierman Completes Harvest Of 3500 Tons Ice Thursday

The Lierman Ice company completed the harvest of 3500 tons of ice for their warehouse in Gladstone Thursday of this week. The ice was cut and stored in record time, having required less than three weeks of work for the crew.

Owing to the mild weather, it was doubted that it would be possible to secure sufficient ice this winter to supply the needs of Gladstone next year, but a few days of severe temperatures froze the surface of the bay to a depth of 12 to 15 inches.

Next Monday the Lierman crew will commence the harvest of ice for the Soo Line. It is expected that a week will be required to fill the railroad warehouse.

HAWKINS THIRD ENTRY IN RACE

Commissioner Announces That He Will Seek Re-election

C. E. Hawkins, yesterday announced his intention of entering the campaign for re-election to the office of city commissioner, bringing the total in the field for the two places to be filled to three. Mayor J. P. Bushong, whose term of office also expires this year, and Swan Widar had previously made known their intention to be candidates.

The announcement of Mr. Hawkins puts to rest the uncertainty that has existed as to whether or not he would enter the race, and will probably result in the early announcement of others who may have aspirations to become city commissioners.

Mr. Hawkins has been a member of the city commission ever since the organization of the city of Gladstone under the commission-manager form of government and for a period of three years served as mayor. He has also served as one of four Gladstone members of the board of supervisors. Others on the board of supervisors are Mayor Bushong, Commissioner Peter Peterson and City Assessor Eric Johnson.

Petitions of the three candidates will probably be placed in circulation early next week. Under the law the petitions must be filed not later than March 14.

Shanghai (AP)—The Bible is still a best seller in China.

Devastating floods, famine, banditry and civil warfare in 1931 did nothing to stop the sale of Bibles in this country.

The secretary of the British and Foreign Bible Society states that complete Bibles, testaments and single books of Holy Writ found no less than 4,500,000 customers during the year.

Take A Look At This Girl! Gilda Karlson
Do You Recognize The Type?
Perhaps you'll wonder what sin set her apart from other women . . . What made her the prey of all men . . .

Fascinating Woman of Fire!
DOROTHY Mackaill in SAFE in HELL!
DONALD COOK
ADDED DE LUXE ENTERTAINMENT
—Latest World News Events—
—Basket-ball Reel—
—Cartoon—
—COMEDY—
Of No Interest To Children!

RIALTO
Today and Monday
Matinee Today Only 2:30—Admission 10c, 25c, 30c
Evening Shows 7 and 9—Adm. 10c, 25c, 40c before 7:30
10c, 25c, 50c after 7:30

Additional Gladstone News Will be Found on Page 13.

Christmas Seal Sales Total $416

Mrs. J. D. Staple, chairman of the Child Welfare Club committee in charge of the sale of Christmas seals announced this week that the gross receipts of the sale, so far reported, amount to \$416.68. This amount should be increased through last minute remittances from persons who have not yet returned or paid for the seals sent them. The final date for reporting to state headquarters at Lansing is March 1 and Mrs. Staple is making every effort to clear the local records before that date.

In 1930-31, the receipts from the sale of seals was slightly greater than this year. A total of \$448.04 was reported a year ago.

Members of the seal sale committee, other than the chairman, are Mrs. J. T. Jones, Mrs. J. D. McDonald, Mrs. A. H. Miller and Mrs. J. C. Tetsworth.

SOCIAL

Party for Mother

Mrs. R. I. Simpson entertained at a party for her mother, Mrs. Kate Barstar, at her home, 1014 Wisconsin avenue, on Wednesday afternoon. The occasion was her birthday anniversary.

An enjoyable afternoon was concluded by the serving of a delightful 6 o'clock dinner.

Among those present were: Mesdames C. W. Lightfoot, Mrs. Anna Anderson, Mrs. Minnie Kahlo, Mrs. Sarah Green, and Mrs. Amelia Steinle, Escanaba.

* * *

Birthday Party

Mrs. Clyde Alworden entertained friends at her home in honor of her son, Raymond, Tuesday afternoon in observance of his first birthday. Ten children and their mothers were present.

The mothers formed two tables of smear. High score went to Mrs. Emil Stocks and consolation, to Mrs. John Dewalle.

The little honored guest received many lovely gifts.

A delicious luncheon concluded the afternoon.

Surprise Party

Mrs. Albert Froberg was honor guest at a surprise party arranged by Mrs. John Brandt at the Froberg home Friday night.

The evening was spent at 500-rummy, at which Mrs. Elsie Anderson won high honors and Mrs. Brandt second.

At midnight luncheon was served by Mrs. Brandt.

JUST AN APPETIZER

Stockton, Cal.—When a man's really hungry and hasn't eaten for days, 12 snails are just a drop in the bucket for him. That's probably why Judge Johnson gave C. Jiminez a suspended 15-day sentence after he had been brought to court charged with stealing the snails from a cafe. Jiminez was given a square meal to fill the void in his stomach.

"DOZEN" LEMONS

Red Wing, Minn.—Mrs. M. Buchholz has a lemon tree that produces "dozen-in-one" lemons. The fruit of this tree is so named for its size. The lemons weigh about a pound and a half, as compared with the ordinary four-ounce lemons.

YOUR DOLLAR AT WORK MEANS

It is neither the purpose nor the intention of Gladstone's American Legion Employment Committee to urge YOU to indulge in an orgy of reckless spending. We are seeking no contributions whatever. We're simply asking you to look the facts squarely in the face and do your part in helping to relieve the present unemployment situation.

We're asking you to help the other fellow by helping yourself.

We're asking YOU to sign a pledge (see below), the carrying out of which benefits you while at the same time it provides WORK for the fellow who is out of a job.

The purpose of this campaign is best explained by the pledge itself—READ IT and then ACT. If every citizen, in a position to do so, will do his part it will provide WORK for the unemployed—it will release idle dollars which will make for vastly improved business—it will dispel the depressive gloom and uncertainty—it will in short bring us those prosperous times we've all been waiting and hoping for.

GLADSTONE COMMITTEE FOR RELIEF OF THE UNEMPLOYED

C. W. Davis Co. — City of Gladstone — H. J. Norton
J. C. Penney Co. — Thompson's Bakery — Phil Hupy
J. P. Mallongree — E. A. Erickson — First National Bank
Swenson Bros. — Buckeye Store — Marble Arms & Mfg. Company
Green's Hardware Company — Lieds — Northwestern Cooperage & Lbr. Co.
Gladstone State Savings Bank — Ernest De Hooghe Plumbing & Heating

Sign This Pledge and Mail it to the

GLADSTONE AMERICAN LEGION EMPLOYMENT COMMITTEE:

I believe that every dollar spent in Gladstone TODAY in providing WORK for our idle citizens will help to bring about vastly improved business conditions and will at the same time relieve the distress of many citizens less fortunate than myself. I therefore agree to spend during the next three months or before May 15, 1932 at least \$________ in improving my home and grounds, my factory, store or office, by making needed additions, replacements, repairs or alterations, which might otherwise be made at a later date.

SIGNED ______________________________

ADDRESS ______________________ PHONE ________

Execute this pledge, sign and mail to Gladstone American Legion Employment Committee, Box 800, Gladstone Mich.

Escanaba's "PURSE STRINGS"

are in her hands—

WHEN it comes to a matter of buying, of spending the family household allowance, whether the purchase be one of commodities or amusements, of business or professional service---whether they be considered necessities or luxuries; it is, in the vast majority of cases, the woman who influences the final decision. For women are the logical purchasing agents of the home, the guardians of household budgets and the custodians of the "Purse Strings" in the average family.

YOUR most important prospective customers are women. Prospects waiting to be told about the values and the services you have to offer. Prospects ready to become buyers in YOUR store. And clever buyers they are too, abreast of the times. They KNOW what, when and where to buy most advantageously, because they rely on the information gained from consistently reading the advertising in this newspaper, to guide them in their buying.

YOU can most economically reach these buyers with the story of your store through this same medium. For YOUR advertising messages in the Daily Press are placed in the same hands that control the operation of Escanaba's "Purse Strings."

The Escanaba Daily Press

DELIVERED DAILY TO 7,500 UPPER PENINSULA HOMES

Gladstone News

PLAN CANVASS FOR JOBLESS

Legion to Make Plans For House to House Drive Monday Night

The Gladstone Legion employment drive will be given a new impetus Monday night when the Legion committee meets at the Legion club rooms to make plans for a house to house canvass of the city in an effort to provide work for the unemployed. This canvass will augment the previous activities of the committee in its efforts to secure voluntary pledges of work by householders and business firms of the city.

So far the activities of the employment committee have been confined to a publicity campaign, which has resulted in considerable work being given to men by individuals in the city. Little of this work has been reported to committee headquarters directly, but a survey of the city shows that numerous small jobs have been created and men put to work since the drive started. It is also noted that fewer applications have been made for work by the unemployed of the city since the campaign was put under way.

It is the desire of the committee that all such jobs be reported by the householder, regardless of the fact that the men employed are not secured through the city offices. The drive is primarily to create jobs and it is not a part of the function of the committee to state what men should be hired. The committee is merely interested in securing a record of the work in order that it may be determined whether or not the drive is bringing results.

National Commander Henry L. Stevens, of the Legion, who is general chairman of the national campaign, in commenting on the success of the drive to date, recently said:

"I am very much pleased with the success of the campaign so far. The loyal Legion posts throughout the nation have made a wonderful start, and I am sure they will continue the drive until every unemployed person in each community has been given the opportunity of earning a living."

Public Health Nurse Duties Are Numerous

One of the most active departments of the city of Gladstone is the welfare department, according to a report submitted to City Manager F. R. Buechner by Wilena Tracy, Public Health Nurse. Clinics, relief work, social service, instruction, sick lists and nursing of indigent patients are among the activities which she is required to devote her attention each day.

During the month of January the public health nurse made 222 visits to homes, 132 of which were child welfare visits, 60 social service calls and 30 for the purpose of instruction in health matters. In addition she made 22 sick visits and in 8 cases performer the services of a nurse.

During office hours the nurse also had phone calls from 63 persons who desired aid, or information from her department and 162 persons came to interview her personally.

Ten clinics were held during the month, 1 of which was a chest clinic. Attendance at these clinics totalled 79 and 26 of these came to the chest clinic.

Miss Tracy's duties include advice to expectant mothers and, for these, clinics are held each week.

During January the report shows that the public health department has provided teeth extractions, testing of eyes, tonsil operations and food for indigent families. Children have been taken to the home for orphans at Houghton and others have been given medical care.

BRIEFLY TOLD

Prayer Meeting—The Emanuel Baptists will hold a regular prayer meeting at the home of Mrs. Nels Wicklund, Dakota avenue, on Thursday eevning at 7:45.

* * *

King's Herald — The King's Herald of the Methodist Episcopal church will hold a regular monthly meeting Wednesday, March 2, at 4 o'clock at the home of Mrs. R. J. Rogers, 1204 Wisconsin avenue. At this meeting plans will be made for a Character Party to be held in the church Friday, March 11, at 7 o'clock.

* * *

Choir Rehearsal—Members of the choir of the Swedish Mission church will meet for rehearsal at the home of Mrs. John M. Olson, 1111 Michigan avenue, on Monday evening at 8. All members are urged to be present.

* * *

Meeting of Railroad Conductors—A regular meeting of the Order of Railroad Conductors will be held this evening at the Eagle's hall at 6:30 o'clock.

Prague, Czechoslovakia (AP)—Six hundred sausage sellers of Prague, who stuck to old prices for "hot dogs" after the government had ordered a slash in retail prices, were hailed into court here. This form of food is as popular in Prague as at Coney Island.

CITY BRIEFS

Frank Rose returned Wednesday morning from Freeport, Minnesota, where he visited for several days with his mother, Mrs. Herman Rose.

Mr. and Mrs. Herman Schomaker and Mr. and Mrs. A. J. Schomaker have returned to their homes in Marinette after visiting for several days at the home of Mr. and Mrs. Herman Schomaker's daughter, Mrs. F. J. Surk.

Edmond LaFave, Manistique, visited Thursday and Friday at the home of his brother, C. A. LaFave.

Beulah Wilson, daughter of Mr. and Mrs. Chas. Wilson, is confined to her home, 719 Michigan avenue, with a severe cold.

Mr. and Mrs. Louis Reese, Iron Mountain, arrived Friday evening to spend the week-end at the home of Mr. and Mrs. L. Schram.

Miss Dorothy McQuown, member of the school faculty, left Friday evening to spend the week end at the home of her parents, Mr. and Mrs. Chas. McQuown, Stambaugh, Mich.

Mrs. Jack Kent, Miss Rose Bruemmer, E. J. Dubey and Henry Dubey returned to their homes in Detroit after attending funeral services held for Mrs. Mary Dubey, Nahma.

Miss Mable Harris will return this evening by motor from Menominee where she has spent the week-end.

Mrs. Sam Holman returned Saturday morning from Minneapolis where she spent several days visiting with relatives.

Now read the Classified page.

Victors Win From Trojans to Climb Into Tie For 1st

Team Standings

	W	L	PCT
Trojans	8	4	667
Victors	8	4	667
Badgers	6	6	500
All Stars	5	5	500
Wolverines	4	6	400
Gophers	3	9	250

Games This Week

Monday—No Game.

Thursday — Badgers vs. Trojans.

Friday—Gophers vs. All Stars.

The Victors did a good turn not only for themselves but for the other teams in the Lady Elks' league last week when they defeated the league leading Trojans in two straight games to tighten up the race for honors. By virtue of their victory, the Victors placed themselves in a tie for first place.

In the only other match of the week, the lowly Gophers rose up to score an even break over the Badgers who are now tied with the All Stars for second place with a 500 percentage.

High individual game was rolled by Mrs. H. W. Powers who slashed the maples for a count of 168.

STANLEY CLAUSEN MANAGER

MANISTIQUE

PHONE 155 TEEPLE BLDG.

SHEEP KILLED BY DOGS HERE

Two Ewes on B. Nelson Farm Succumb to Attacks

"Barney Nelson, Route No. 1, Manistique, Mich., reported yesterday morning that several dogs had been in his flock of sheep and that two of the ewes have already been killed," says Lee Stewart, county agricultural agent. This is the third case of dog depredations in Schoolcraft county in the past three years where actual losses have occurred. Several other cases have been reported but losses have been prevented by giving the flock owners the authority to shoot any stray dogs on sight. The other two losses which were reported were both at Cooks; one in the flock belonging to Sylvester Lacosky and the other in the flock belonging to Horace and Eugene Fox.

Representatives of the state conservation department have been notified of this loss. They have also been asked to send in one of their men to work on the case until the owners of the dogs in question are determined. When this is done, the dogs can then be ordered confined or else killed or disposed of in some other way.

It might be of interest to the tax-payers to know that the owner of a flock suffering losses has the right to put in a bill for his losses to the board of supervisors and that the state law compels the board of supervisors to pay for these losses, if the owner of the flock can prove by witnesses that the injury or death was actually caused by dogs. Anyone who has ever seen a typical dog injury can tell by looking at the injured animal whether it was a dog injury or an injury of some other predatory animal.

Tomorrow Last Day To Get New Plates

Tomorrow is the final day to procure automobile licenses. All cars in operation after tomorrow will have to bear new license plates or owners will be subject to arrest, County Clerk G. Leslie Bouschor, at whose office the plates may be purchased, states that only 550 passenger licenses out of a total of 1650 cars in the county, have been purchased thus far. Eighty-two new commercial licenses have been sold to date. It is estimated that 350 trucks and now in operation in the county.

For the convenience of patrons, the office of the county clerk will remain open throughout the noon hour tomorrow and will accomodate purchasers of licenses up until 8 p. m.

Press Want Ads Cost Little, Accomplish Much.

—ETHEL—

BRIEFLY TOLD

Welfare Committee Meets—A meeting of the Welfare Committee of the Manistique Women's club will be held Monday evening at 7:30 o'clock at the home of Mrs. Gladys Beckwell. Mrs. Robert Curley and Mrs. Kenneth VanEyck will assist Mrs. Beckwell.

* * *

Have Charge of Service—Tonight the Women's society of the Presbyterian church will have charge of the evening services. The public is cordially invited to attend the services which will begin at 7:30 o'clock.

* * *

To Install Officers—The Women's society of the Presbyterian church will hold their annual meeting and installation of officers Wednesday afternoon in the church parlors, at 2:30 o'clock. Mrs. Grace Adams will lead the devotionals and the hostesses will be the Mesdames Charles Hancock, George Fowler, D. Huenink and C. E. Morrison.

* * *

Masquerade Party—A masquerade party for ladies only will be given by the Pythian Sisters tomorrow evening at the Knights of Pythias hall. Old and new time dancing and ample amusement furnished for all. A small fee will be charged for admission and light refreshments.

* * *

Farther Lights' Siciety—The Farther Lights society of the First Baptist church will hold their regular meeting on Tuesday evening at the home of Miss Edith Fuller and Mrs. Ida Mclaurin, 211 Lake street.

* * *

Baptist Ladies' Aid—Mrs. E. W. Miller, Mrs. Frank Dahms and Mrs. W. W. Owen will be hostesses at the regular meeting of the Ladies' Aid society of the First Baptist church to be held next Wednesday afternoon at 2:30 o'clock in the church parlors.

* * *

Westside P. T. A.—A special meeting of the Westside Parent-Teacher's association has been arranged for Tuesday afternoon at 3:30 o'clock in the kindergarten room of the Lincoln school. All who are interested in what will be known in the future as the Lincoln P. T. A. are urged to attend this meeting.

* * *

Methodist Aid Meets—A regular meeting of the Methodist Ladies' Aid society will be held next Wednesday afternoon at 2:30 o'clock in the church dining room. The hostesses will be Mrs. Emil Ekberg, Mrs. G. Laurence Fish and Mrs. Victor Marin.

* * *

W. B. A. Meeting—Members of the Woman's Benefit association will be guests of Mrs. William Krummey, 602 Garden avenue, at their regular meeting Tuesday evening.

* * *

Young Women's Guild—A regular meeting of the Young Women's Guild will be held in the parlors of the Presbyterian church next Tuesday evening at 8 o'clock. The hostesses for the meeting will be Mrs. Everett Cookson and Mrs. Russell H. Wilson. A large attendance is urged.

* * *

Bake Sale—St. Alban's Guild will sponsor a bake sale to be given on Saturday afternoon, March 12. The sale will be held at the Weber and Vaughan store, beginning at 1 o'clock. Mrs. H. H. Powers is chairman of the committee in charge.

* * *

Joint Meeting—The Women's Missionary society and the Ladies' Aid society of the Zion Lutheran church will hold their regular meeting jointly on Wednesday afternoon at the home of Mrs. Axel Ekstrom, 425 Range street. Mrs. Christina Anderson will assist Mrs. Ekstrom as hostess. All members having the self denial envelopes are requested to bring them to this meeting.

Trade Extension Committee Makes Cooperative Plans

An enthusiastic meeting of the Trade Extension committee of the chamber of commerce at which all committee members displayed unlimited interest and spirit in the formulation or plans in which all Manistique merchants will cooperate, was held Friday evening at the First National bank with Chairman Frank E. Lied presiding.

Ideas and plans for concerted action in various trade extension action in various trade extention projects which will be held in this city at various periods throughout the coming year were roughly outlined at the meeting Friday. A mass meeting will be held Wednesday evening, the hour and place to be announced later, for all local merchants, when several plans will be outlined for their approval.

"Manistique must be sold to our citizens," said Mr. Lied in discussing the purposes of the trade extension committee, "and all of the merchants of the city are going to cooperate in putting the idea across."

All members of the committee were present at the meeting. Frank E. Lied, Willard Bolitho, Homer LaFoille, Claude Smith, A. O. Drevdahl, John I. Bellaire, Ernest Ecklund, A. J. LeFevre, and Al Farley constitute the committee.

Daniel McCauley, Jr., is confined to his home, 538 Manistique avenue, with an attack of influenza.

DECLAIMERS TO SPEAK MONDAY

One of Seven Speakers To be Chosen Tomorrow Evening

Exceptionally keen competition will be seen at the high school auditorium tomorrow evening when seven declaimers selected from the freshman and sophomore classes will speak in the declamatory contest which will determine who will represent Manistique high school in the sub-district contest which will be held here some time during April. The contest will begin at eight o'clock The high school orchestra under the direction of Miss Helen Hulbert, will play several selections preceding the declamations.

Preliminary contests, in which thirteen speakers entered, were conducted a week ago Thursday and Friday and were witnessed by a large crowd of enthusiastic students, despite the fact that the declamations were held after school hours. The speakers proved to be so well prepared that the judges, composed of faculty members, and the student body, found selections difficult.

Judges in Monday evening's contest will be Attorney J. J. Herbert, Superintendent of Schools A. F. Hall, Miss Mary Robbins, Fred G. Hicks, and another yet to be chosen. The public is extended a cordial invitation to attend.

Those who will appear on the speaking platform tomorrow evening with the titles of their respective declamations follow:

Adelaide Rosen, "The Supposed Speech of John Adams" by Daniel Webster.

Doris Mumford, "The Liberty of Man, Woman, and Child" by Robert Ingersoll.

Shirley Orr, "The Unknown Soldier" by Bruce Barton.

Ruth Grosa, "A Scene on the Battlefield" by Henry W. Grady.

Henrietta LaFoille, "Toussaint L'Overture" by Wendell Phillips.

Geraldine Fouchard, "The Homes of the People" by Henry W. Grady.

Roma Bergman, "A Scene on the Battlefield" by Henry W. Grady.

Schools which are eligible to compete in the sub-district contest which will be held here in April are Escanaba, Gladstone, Rapid River, and Manistique.

An oratorical contest, which will be limited to juniors and seniors, will be held here later.

BOWLING NOTES

CUBS DEFEAT LIONS

Walloping the maples for a high single game of 965, the Cubs won two games out of three from the Lions Thursday evening. MacNamara's bowling featured the evening. Games of 196, 176, and 219 giving him an average of 196. Tatum and Christensen performed best for the losers. The score:

Cubs			
Girvin	183	145	183
Babladelis	141	172	211
McNamara	193	176	219
Farley	160	141	185
Bucsh	160	155	147
Handicap	20	20	20
Total	857	809	965

Lions			
Tatum	132	173	231
J. Carlson	78	84	145
Chittenden	158		
A. Carlson	117	149	84
Christensen	180	194	163
Swanson		169	153
Handicap	106	110	110
Total	771	879	880

LIED'S TAKE THREE

Lied's Inc., took three straight games from the league leading Nelson Dairies in a commercial league match at the Brault alleys Thursday evening. M. Nelson averaged 190 for the three games while Frank Lied and Heine Weber did the best work for the winners. Weber counted 223 in one of his games.

DOUBLES MATCHES

The management of the Brault alleys announces a merry-goround doubles tournament which will open on March 1 and will conclude March 26. Bowlers in the city who have established a definite average for the season are invited to participate. Handicaps will be given and 170 will be the scratch mark. A number of fine prizes will be offered to the winners.

Mrs. John Schustarich of Gladstone was the guest of Mr. and Mrs. Joseph Weingartner, North Cedar street, on Thursday. Mrs. Schustarich is the daughter of Mr. and Mrs. Weingartner.

Gero - SUNDAY MONDAY

the new love team

james dunn and sally eilers in

"bad girl"

a drama of love in which the husband gets a break!

CITY BRIEFS

Mr. and Mrs. William DeHut and daughter, Gladys, are visiting in St. Ignace today with Mr. and Mrs. Dan Call.

Mrs. P. J. Krummey has returned from Calumet where she has been visiting with her daughter, Mrs. Earl Hruska for the past two weeks.

Miss Dawn Minor, the little daughter of Mr. and Mrs. Dewey Minor, is confined to her home, 930 Deer street, with an attack of the flu. Miss Dawn has been very ill for the past few days.

Mrs. Francis Kotila of L'Anse has been visiting during the past week with her parents, Mr. and Mrs. Dan McPhail, North Houghton avenue.

Mrs. George Gillingham is slowly recuperating from an illness which has confined her to her home for the past six weeks.

Paul Nelson of Marquette, Deputy United States Marshall, and Sheriff Elmer Swanson of Escanaba visited in the city this week.

Mr. and Mrs. Eugene Swingle have motored to Chicago where Mr. Swingle has accepted a position.

Miss Bernice Swingle, who was operated on for appendicitis at the Shaw hospital, is convalescing favorably.

George Kinsting, Jr., son of Mr. and Mrs. George Kinsting, 500 Range street, is ill at his home with influenza.

Michael Heinz left last night for Chicago where he will visit for a few days.

Mr. and Mrs. Jack Quick are moving today from their residence at 331 Deer street into their new home, 805 Range street.

Charles Burton of Newberry accompanied his mother, Mrs. Arthur Burton to her home in Marinesco yesterday. Mrs. Burton has been visiting with friends and relatives in the city this week.

Miss Dorothy Brawley is spending the week-end visiting in Milwaukee.

Walter S. Franklin, G. S. Sido, and Victor Parvin, officials of the Wabash, Ann Arbor and Manistique and Lake Superior railroads left Thursday evening for Manitowoc, after completing a tour of inspection of the M. & L. S. railroad.

Woman's Club Will Observe Guest Day Tuesday Afternoon

Guest Day will be observed next Tuesday afternoon at the regular semi-monthly meeting of the Manistique Woman's club to be held at the Elks' Temple. A program of music, under the direction of the music committee of which Mrs. H. Cockram is chairman, will be given.

Hostesses for the day will be Mrs. Frank Lied, chairman; Mrs. A. C. Ludlow, Mrs. Elmer Lundstrom, Mrs. Alphonse Lavigne, Mrs. W. L. Middlebrook, Mrs. H. H. Martin and Miss Mary McClellan.

AN EASY MARK

"Take it from me, the only difference between you and a donkey is that a donkey wears a collar."

"Well, I wear a collar."

"Then there's no difference at all."—Answers.

DAD'S THE GHOST

"The Greensmiths are distinctly literary in their pursuits," said Mrs. Jones to a neighbor. "The daughter writes poetry nobody will print, the son writes plays nobody will act, and the mother writes novels nobody will read."

"And what does the father do?"

"He writes checks no one will cash!"—Tit-Bits.

For Prompt, Courteous Service

CALL

Weber's Taxi Co.

at 202-S

Fast—Safe—Cheap Transportation

$3980

IN CASH PRIZES

• Will be awarded listeners to the REXALL DRUGGISTS' RADIO PARTY

LISTEN IN every Sunday Evening 7.15 Eastern Standard Time; 6.15 Central; 5.15 Mountain; 4.15 Pacific, over a Coast-to-Coast Hook-up of N.B.C. Stations.

Get your Entrance Blanks at

A. S. Putnam

MANISTIQUE

THE Rexall DRUG STORE

3 ELKS' TEAMS TIED FOR FIRST

Rejuvenated Giants In In Lead With Rexalls And Cubs

The rejuvenated Giants under the leadership of Frank Lied share top honors with the Rexalls and Creighton's Cubs in the Elks Bowling league. The Browns, Lions, and Southpaws are in triple tie with only one game behind the leaders. Tucker's Pirates and the Paper Makers share honors for the cellar championship, with the latter having a two game edge on the Pirates.

Fred McNamara gave the boys something to shoot at by averaging 199 for six games during the week. Mac helped the Cubs trim the Lions by chalking up an average of 196 for the series, and the following evening rolling on his own team marked up games of 203, 201, and 202, and for the latter performance helped himself to a box of fifty perfectos at the expense of Tom Mulrooney for the first 200 average this season between themselves.

Despite the stellar kegeling of McNamara the Southpaws slipped over two games on the Paper Makers, taking the deciding game by only five pins. The Southpaws rolled like veterans and did well to overcome the heavy artillery of the Paper Makers.

Tatum shot high game with 231, and Prine came through with a nice average of 189. Considerable improvement is being shown by some of the lesser lights at the bottom of the individual standing, who rolled some exceptional scores during the past week.

The schedule for the week is as follows:

Sunday—Yanks vs. Cubs.

Monday—Giants vs. Tigers.

Tuesday—Browns vs. Southpaws.

Wednesday—Pirates vs. Paper Makers.

Friday—Lions vs. Rexalls.

Team Standings

Name	W	L	PCT
Giants	6	3	667
Rexalls	6	3	667
Cubs	6	3	667
Browns	5	4	556
Lions	5	4	556
Southpaws	5	4	556
Yanks	4	5	444
Tigers	4	5	444
Paper Makers	3	6	333
Pirates	1	8	111

Library to Be Open Wednesday Evenings

A change has been made in the hours of the local public library in which the library will remain open only on Wednesday evenings according to an announcement made yesterday by Dorothy Shipman, librarian. The new hours will become effective this week.

On week days the library will be open to the public from 8:45 a. m. to 11:00 and from 1:00 p. m. until 6:00 p. m. On Wednesdays, however, the library is scheduled to remain open from 1:00 p. m. until 8:00 p. m. with the usual morning hours being observed.

FOR RENT
Modern Steam Heated Flat
Will be ready to occupy Tuesday
A. S. Putnam & Co.
Telephone 12

Sunday Specials
Chocolate Walnut and Neapolitan Bricks
Assorted Flavored Sherbets
THE SANDWICH SHOP
"Good Things to Eat"

SOCIAL

Bridge Club

Mrs. Frank E. Lied was hostess to the members of her bridge club and six other guests at a dinner bridge Thursday evening at her home. Dinner was served at 6:30 o'clock followed by bridge. The club prize in cards was awarded to Mrs. Godfrey Johnson, and the guest prize to Mrs. Donald Ross.

* * *

Honored Guest

Mrs. Arthur Burton, of Marinesco, was the honored guest at a farewell party arranged for her by Mrs. J. A. Baker and Mrs. Grace Adams, at the Baker home Friday evening. The party was an informal gathering of friends of Mrs. Burton of this city. In bridge Mrs. Robert Attwood received the first prize and Mrs. Mary Holbein, second. Mrs. Burton was presented with a guest prize. The cards were followed by a delicious luncheon.

* * *

Entertain Jointly

Mrs. James Trover and Mrs. William Rice entertained jointly for Mrs. Clifford Smith Friday afternoon at the home of Mrs. Troyer. Cootie provided the diversion for the afternoon with Mrs. Berney Nelson holding high score and Mrs. Clayton Wood, consolation.

Mrs. Smith received many pretty gifts from her friends.

The guests were the Mesdames Walter Norton, John Barr, Peter Kasbohm, William Wood, Clayton Wood, Chris Wilde, Jr., Chris Wilde, Sr., Barney Nelson, Albert Demars, Ernest Demars, Wolfe, Fred Hastings, Don Hastings, Harold Smith, Ray Rice, Leon Rice, Robert Fox, Frank Merwyn, Walter Hixson, Dewey Minor, Richard Martell, Ralph Merwyn, and Earl Jewett.

Crosby Is Candidate For Sheriff Office

Announcement was made recently of the candidacy of Louis F. Crosby, proprietor of the Dixie service station, corner of Deer and Houghton avenue, for the office of sheriff.

Mr. Crosby is the first to announce his candidacy for the sheriff's office for the coming fall election. Mr. Crosby has lived in this city for the past sixteen years and has been a resident of the upper peninsula for the past 27 years. Prior to coming here he resided at Gould City.

Rumors to the effect that John M. Hewitt, present incumbent of the office, would not run again were spiked when he announced that he would again become a candidate for the office.

Names mentioned in connection with the office are Ed Gray, Fred R. Griffin, William DeHut, Sherman F. Dewey, Eli Voisine, and Albert Ackerman.

Roast Turkey, Chicken a la King, Chicken Fricasse, Chicken Soup, Combination Salad, Cranberry Sauce, Mashed Potatoes, Ice Cream, Tea — Coffee — Milk

65c Per Plate at

The Liberty Cafe

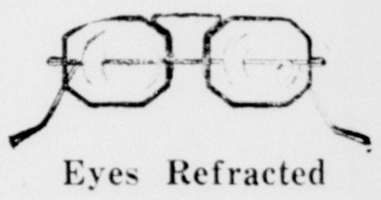

Eyes Refracted
GLASSES
Properly Fitted
by
P. P. Stamness
Manistique

The Manistique Bank
Manistique, Mich.
Established 1889
Capital $50,000.00
Surplus $70,000.00

STOCK SESSION IS VERY QUIET

STOCK MARKET AVERAGES
(By The Associated Press)
(Copyright, 1931
Standard Statistics Co.)

	50 Ind'ls	20 Rr's	20 Ut's	90 Total
Today	63.8	34.6	103.8	66.3
Pre. Day	63.8	34.4	103.4	66.2
Week Ago	65.5	35.5	104.1	67.7
Month Ago	62.1	37.7	98.4	64.7
Year Ago	138.3	105.1	195.1	143.2
3 Yrs. Ago	218.4	135.9	202.6	200.5
5 Yrs. Ago	111.2	112.0	106.4	109.4
High 1932	68.8	39.8	107.3	70.8
Low 1932	57.4	30.3	92.2	59.5
High 1931	140.2	106.2	203.9	144.3
Low 1931	60.0	30.8	92.8	61.3

BY JOHN L. COOLEY
(Associated Press Financial Writer)

New York, Feb. 27 (AP)—Patiently waiting for something to turn up, stocks today droned through the dullest Saturday since last August. Transactions amounted to 400,340 shares and price changes simmered down toward the vanishing point.

The market refused to express sympathy over Auburn's early sag to a new low. Here and there another stock broke out of line with the prevailing fractional variations, but few of these moves attained proportions of more than a point. The list's behavior, in short, quite bore out the concensus of brokerage house opinion that a professional trading area was all that could be expected until events change the viewpoint.

Railroad earnings statements provided material for further comment. Santa Fe had an operating deficit of $125,901 last month, which prompted some selling of the stock. However, the extreme 2 point loss was halved. Baltimore & Ohio made a good showing, thanks to a sharp reduction in operating expenses. Pennsylvania's January brought a contraction.

A few roads made separate tabulations of the income received from the higher freight rates effective early this year. Five carriers which followed this practice reported that gross had been swelled only 1.87 percent by the new tariffs, although it was pointed out that the early returns were hardly a fair measure of ultimate results since the seasonal influence on commodity shipments should be taken into account.

The handful of stocks which became prominent because of their break from the rut included Lambert and Western Union, each down a couple of points. The former, returning a large yield, has a dividend meeting coming soon. Although the company covered its payment last year there have been reports that a rate revision was in prospect. Western Union probably reflected estimates of unfavorable 1931 earnings.

CHICAGO PRICES

CHICAGO EGGS

Chicago, Feb. 27—Eggs 19,911, weak; extra firsts, 12 3-4; fresh graded firsts, 12¼; current receipts, 11 3-4.

CHICAGO POTATOES

Chicago, Feb. 27—Potatoes 86, on track 188, total U. S. shipments 952; very dull, trading slow; sacked per cwt.: Wisconsin round whites, No. 1, 75 to 80, unclassified mostly 70; Minnesota, North Dakota early Ohios, mostly 1.00 to 1.05; Colorado McClures, 1.40; fancy, 1.50; Idaho russets, No. 1, 1.30 to 1.40.

CHICAGO BUTTER

Chicago, Feb. 27—Butter prices were unchanged today and the market was barely steady and trade slow.

Fresh: 93 score, 22¼ to 3-4; 92, 21 3-4; 91, 21½; 90, 21¼; 89, 21; 88, 20 3-4; 87, 20¼.

Centralized carlots: 90 score, 21 3-4; 89, 21; 88, 20½.

CHICAGO GRAIN

Chicago, Feb. 27—Curtailment of export demand for North American wheat did much to bring about late setbacks in grain values today, and frustrate a promising advance.

Only about 200,000 bushels of wheat were taken for shipment overseas from Canada and the United States. A tendency to await March unofficial crop summaries due next week was shown.

Wheat closed irregular at ¼ cent decline to an equal gain compared with yesterday's finish, corn 1-8 to 5-8 down, oats 1-8 to 3-8 off, and provisions unchanged to a rise of 12 cents.

Upturns in wheat took the Chicago market well above yesterday's close, despite early declines that were influenced by prospects of large tenders on March contracts at Liverpool and by 2½ cents break in quotations at Berlin. The subsequent rallies were associated with unfavorable crop reports from domestic winter wheat territory west and southwest.

Liberal receipts of corn here and in the west acted as a weight on prices of feed grains. Shipping call for corn was unimproved.

Provisions slanted upward owing to indications of smaller marketing of hogs next week.

Closing indemnities: Wheat—May, 60 7-8 to 61, 62 5-8; July, 62¼ to 3-8, 63 7-8 to 64; September, 64¼, 65 3-4. Corn—May, 38 7-8 to 39, 39 5-8 to 3-4; July, 41 5-8, 42 3-8.

CHICAGO LIVESTOCK

Chicago, Feb. 27—Cattle 700; compared with week ago medium weighty and weighty steers fully 25 higher; all grades light kinds and long yearlings after selling off early came back closing fully steady; extreme top weighty steers, 8.50; yearlings, 8.25; heavies bringing 25 to 50 premium over comparable grade lights all through list; light heifer and mixed yearlings and general she stock crop sold off early, but came back, light yearlings closing steady; beef cows 25 lower; bulls weak; vealers, 1.00 to 2.00 lower; stockers and feeders 25 lower; best 5.50; bulk 3.75 to 4.75.

Sheep 9,000; today's market nominal; for week ending Friday 71 doubles from feeding stations, 8,100 direct; fat lambs lost early gain, closing mostly steady; other classes showed little change throughout comparative period; closing bulks follow: Better grade lambs, 6.25 to 6.50; few 6.60 to 6.75; choice 94 lb. Colorados, 6.50; unfinished lambs, 5.25 to 5.75 to killers; throwouts, 4.50 to 5.00; fat ewes, 3.00 to 3.50; few feeding lambs, 5.00 to 5.25 early in week.

Hogs 8,000, including 6,000 direct; about steady, quality considered; 170 to 210 lbs., 4.10 to 4.25; top, 4.25; 220 to 250 lbs., 3.90 to 4.15; 260 to 330 lbs., 3.75 to 3.90; 140 to 160 lbs., 4.00 to 4.15; few pigs, 3.00; packing sows, 3.35 to 3.40; compared with week ago steady to 10 higher; shippers took 1,000; estimated holdovers 2,000; light lights, good and choice, 140 to 160 lbs., 3.90 to 4.15; light weights, 160 to 200 lbs., 4.00 to 4.25; mediums, 200 to 250 lbs., 3.90 to 4.25; heavies, 250 to 350 lbs., 3.70 to 4.05; packing sows, medium and good, 275 to 500 lbs., 3.30 to 3.60; pigs, good and choice, 100 to 130 lbs., 3.00 to 3.30.

BOSTON COPPERS

Anaconda	9.00
Andes Pete	.05
Bigelow San	22.00
Calumet & Hecla	3.12
Copper Range	2.50
North Butte	.40
Shawmut Assn	7.37
Utah Metal	.40

NEW YORK STOCKS
(Last Sales)

NEW YORK CURB
(Closing Quotations)

Mild winter weather has advanced the hatching date of lake trout eggs by nearly two months in the Charlevoix, Mich., station of the bureau of fisheries.

Majority Of Bonds Lag But U. S. Issues Continue To Climb

BOND MARKET AVERAGES
(By The Associated Press)
(Copyright, 1931
Standard Statistics Co.)

	20 Ind'ls	20 Rr's	20 Ut's	60 Total
Today	68.0	74.7	83.5	75.4
Pre. Day	68.1	75.0	83.7	75.6
Week Ago	68.4	75.0	83.3	75.5
Month Ago	68.5	75.8	83.3	75.9
Year Ago	89.1	104.2	100.1	97.8
2 Yrs. Ago	93.0	104.0	98.8	98.7
3 Yrs. Ago	94.1	103.6	98.8	98.8
High 1932	69.7	76.9	84.8	77.0
Low 1932	64.8	67.7	81.7	71.5
High 1931	90.4	105.7	101.5	98.7
Low 1931	62.3	62.3	80.2	68.5

New York, Feb. 27 (AP)—Although the majority of corporate mortgages maintained an attitude of dignified indifference in today's Bond market, most of the United States government securities continued their steady ascent to higher levels.

There was some profit taking in the federal list near the end of today's brief session, but resistance was offered to any heavy liquidation. Liberty 1st 4¼s and Treasury 4¼s, 4s and 3 3-8s eased fractionally from their prices of yesterday. All of the others recorded advances.

A scarcity in offerings of government loans was reported by some dealers who believe that the recent Glass-Steagall credit expansion legislation, and that the easy money policy being inaugurated by the federal reserve banks, will give strong support during the coming weeks to the national loans.

While there was a firm undertone apparent in the corporate mortgage section, price changes were practically featureless.

Curb Ticker Tape Gets Light Action

New York, Feb. 27 (AP)—The ticker tape of the New York Curb market today lapsed into frequent intervals of complete quiet in a session which found total transactions amounting to only 80,000 shares for the two-hour business day.

This was the lowest total to be recorded by the Curb since last August and, with that exception, the lowest figure in several years. Prices were mixed with the predominant trend a shade lower for the leaders.

Utility stocks reacted somewhat. Electric Bond & Share at 9 7-8 closed the day unchanged, but losses of a fraction or more were recorded by American Gas & Electric, United Light & Power "A," Middle West Utilities and Central Public Service "A." Niagara Hudson Power sold off ¼ to 6¼.

New York Shipbuilding and Parker Rust were benefitted by favorable 1931 earnings statements, the latter advancing 1¾ points.

The January railroad earnings statements, showing general declines, found reflection in some selling of Pennroad. The stock closed at 3, off 1-8.

GOVERNMENT BONDS

New York, Feb. 27—Closing prices:
Liberty 3½s, 32-47 98.6.
Liberty 1st 4¼s, 32-47 99.26.
Liberty 1st 4¼s, 32-47 reg. 99.20.
Liberty 4th 4¼s, 33-38 100.5.
Treasury 4¼s, 47-52 102.31.
Treasury 4s, 44-54 99.31.
Treasury 3 3-4s, 46-56 97.4.
Treasury 3 3-8s, 43-47 94.8.
Treasury 3 3-8s, 41-43 March 94.26.
Treasury 3 31-8s, 46-49 90.26.
Treasury 3s, 51-55 89.14.

Passenger Pigeons' History is Reviewed

BY BOB WRIGHT

There is no subject that arouses more interest or creates more discussion among the old timers than a reference to the wonderful migratory flights of the passenger pigeons in the early days of Michigan history. These discussions are frequently renewed by the printed reports that "wild" pigeons, presumably passenger pigeons, have been seen in certain localities in the United States.

Just recently the writer commented upon a report printed in the Porterville, (Calif.), Daily Recorder to the effect that a flock of at least 1,000 "wild" pigeons had been located roosting among the eucalyptus trees on a farm near Porterville. Reference to this report, which was printed in the Escanaba Press, brings the writer a number of inquiries relating to passenger pigeons, and also inspires Charles Hovey of Manistique to offer $1,000 in gold to any person who will bring him a pair of live passenger pigeons, so confident is he that none exists today.

Passenger pigeons were last seen in Michigan in 1880-81 when a few flocks were reported. In 1881 a few were seen in Wisconsin, near Milwaukee. Within the memory of persons now living in Alger county there were three rookeries in the county. There was a large rookery in the vicinity of Whitefish Point, the northern extremity of Onota township, in 1877 and one rookery on Grand Island in 1878 and another the same year at Sixteen-Mile Lake, just a few miles from Hovey Lake, where a relative, we believe a brother, of Charles Hovey ran a logging camp for the Chicago Lumbering company about thirty-five years ago. Frank Cameron of Au Train, Mrs. August Boogren of Au Train and the Powell brothers, Christopher and Aaron, of Powell's Point, can substantiate these statements besides others who are still residing in this county.

Thereafter the pigeons disappeared from this territory. No one seems to be able to give a satisfactory explanation of their entire disappearance. It is a great mystery, because they were so numerous. Many of the old timers do not think that they were exterminated to the last one. Disease could scarcely have done that. It does not seem possible that they could have been slaughtered to the last one. The writer is of the belief that there may be some still left, that they have ceased migration on account of no longer having to travel long distances to establish rookeries in feeding grounds, that they might have hidden themselves away in Mexico and that they may have again become numerous enough to extend their range. No person believes that the pigeons, if any still exist, will ever again become numerous. But if some were found, protected and permitted to increase, it certainly would be a fine thing for sentimental reasons, same as the preservation of a few buffalo herds.

On this account bird societies—Audubon—and private individuals have offered rewards aggregating at one time over five thousand dollars to be paid to any person who would locate a nesting of one pair of passenger pigeons anywhere in the United States. These rewards were not offered as a betting proposition to satisfy anyone's opinion regarding the extinction of the entire tribe of passengers, but in the interests of science.

Dr. Mershon wrote an interesting volume or two on passenger pigeons which all should read. But his statements concerning the disappearance of the big flocks or his knowledge of pigeons are no greater than are those of hundreds of old timers still living in Michigan who saw the migrations, killed the pigeons and helped to net them.

DAY'S MARKETS IN BRIEF

New York, Feb. 27 (AP)—
Stocks: Barely steady; pivotal issues a shade lower.
Bonds: Firm; U. S. governments higher.
Curb: Irregular; utilities easy.
Foreign Exchange: Irregular; Japanese yen at new low.
Cotton: Barely steady; southern selling; week-end liquidation.
Sugar: Easy; hedge selling.
Coffee: Steady; European buying.

Chicago:
Wheat: Barely steady; smaller export trade; ideal southwest weather.
Corn: Easy; bearish Argentine official crop estimate.
Cattle: Firm.
Hogs: Steady.

WHAT STOCK MARKET DID.
(By The Associated Press)

	Sat.	Fri.
Number of advances	129	182
Number of declines	160	185
Stocks unchanged	135	158
Total issues traded	424	525

MINNEAPOLIS GRAIN

Minneapolis, Feb. 27—Flour unchanged. Shipments 24,473.
Bran, 13.50 to 14.50.
Wheat, No. 1 northern, 72 1-8 to 74 1-8; No. 1 red durum, 58¼; May, 70 1-8; July, 69 1-8; September, 66¼.
Corn, No. 3 yellow, 37½ to 38½.
Oats, No. 3 white, 25 1-8 to 26 1-8.
Flax, No. 1, 1.39¼ to 1.45¼.

FOREIGN EXCHANGES

New York, Feb. 27—Foreign exchange easy; Great Britain in dollars, others in cents. Great Britain demand, 3.48¼, cables, 3.48½; 60-day bills, 3.45¼; France demand, 3.93 9-16, cables, 3.93 5-8; Italy demand, 5.19 1-8, cables, 5.19 5-8.

Demands: Belgium, 13.90½; Germany, 23.77; Holland, 40.29; Norway, 18.94; Sweden, 19.26; Denmark, 19.21; Switzerland, 19.36; Spain, 7.68; Portugal, 3.17; Greece, 1.28 3-4; Poland, 11.30; Czechoslovakia, 2.96 3-4; Jugoslavia, 1.78; Austria, 13.99; Rumania, .59 3-4; Argentine, 25.73; Brazil, 6.31½; Tokyo, 31.12½; Shanghai, 34.37½; Montreal, 88.37½; Mexico City (silver peso) 34.00.

Gets Up In World

Laugh this off, men! . . . When an expedition set out recently to scale Kilimanjaro, Africa's highest peak, the only member of the party to climb 19,000 feet to the top of the mountain was Miss Myrtle Bingham (above) of London. Male members of the expedition were overcome by mountain sickness at the height of 17,000 feet.

Auto Accident.

Menominee — The Packard touring car belonging to Richard A. Lemieux, and driven by Mrs. Lemieux was badly damaged in Green Bay Thursday afternoon, while the latter, accompanied by Mrs. Joseph Kuber of North State street, was enroute to De Pere to visit her son Lawrence at St. Norbert's College. Mrs. Lemieux was driving toward De Pere on South Broadway when the wheels became caught in the street car tracks on a double switch. In attempting to turn off the tracks the car skidded into a hydrant and a telephone pole, damaging the front and side of the car and breaking the hydrant. Neither Mrs. Lemieux or Mrs. Kuber were injured, but the car was damaged to the extent of several hundred dollars.

Senate Committee Approves Bill On Philippine Isles

Washington, Feb. 26 (AP)—A long step toward complete independence for the Philippine Islands was taken today by the senate territories committee which approved the amended Hawes-Cutting bill providing for a free Filipino nation within 19 years.

The measure was approved by all but three members of the committee. Senators King, Utah, and Broussard, Louisiana, Democrats, and Vandenberg (R. Mich.) opposed it.

Two years after passage of the bill a commonwealth would be established, providing the island people had agreed upon a constitution that met the approval of the president and congress of the United States.

The governor general would then be supplanted by an American high commissioner.

Jack Pickford's Wife Gets Divorce

Los Angeles, Feb. 26 (AP)—Mary Mulhern, actress, described Jack Pickford, stage and screen actor as a jealous man who seldom eats goes to bed late and sleeps until 3 or 4 in the afternoon, in obtaining a divorce from his here today.

Mary Pickford, Jack's sister, "got my clothes for me and took me in for three days," one time when she became frightened and fled from their home, Miss Mulhern testified.

SHELL GASOLINE
Get a tank full today at
De Grand Motor Co.

For Rent
Modern Flat
Centrally located. First avenue south. Frigidaire service.
PHONE 602-W

Sensational Savings
Feature Our First
Spring Sale of
USED CARS

1930 Essex Sedan run less than 10,000 miles, A-1 condition	$450
1930 Ford Tudor, A-1 condition	$250
1930 Pontiac Coach, A-1 condition, looks like new	$350
1929 Essex Sedan, A-1 condition	$325
1929 Essex Coupe, A-1 condition	$195
1929 Nash Coach, A-1 condition —looks like new	$295
1929 Buick 5 Pass. Coupe, A-1 condition, 5 new 6 ply heavy duty tires	$475
1929 Dover Panel Body truck, A-1 condition, just the thing for milk route. Run only 9000 miles	$400
1928 Oakland Coupe, A-1 condition	$200
1928 Essex Sedan, A-1 condition	$185
1927 Buick Convertible Coupe, A-1 condition; good tires	$185
1927 Oakland Coach, A-1 condition	$175
1927 Chrysler Coach, A-1 condition	$85
1926 Chrysler Sedan, A-1 condition	$225
1926 Hudson Brougham	$125
1926 Essex Coach	$35
1925 Hudson Coach	$75
1925 Ford 1½ ton pick up	$35

DeGrand Motor Company
Hudson-Essex—Studebaker-Rockne
Sales and Service

Classified Advertising

CLASSIFIED ADVERTISING RATE
Daily rate, consecutive insertions.

Rate per line	Charge	Cash
One Time	.16	.12
Three Times	.14	.10
Six Times	.12	.08

WHEN AND WHERE TO PLACE WANT ADS

The Classified Advertising Department is situated at
600-602 Ludington St.

These offices are open to receive advertisements from 8 a. m. to 6 p. m., daily. All ads received up until 6 p. m. will appear in editions the following day.

PHONE YOUR CLASSIFIED AD to 693

The ad taker will gladly assist you, if desired, so that the copy for your ad is prepared in such a manner as to bring the greatest results for you.

CLASSIFIED ADVERTISING INFORMATION

Errors in advertisements should be reported immediately. The Daily Press will not be responsible for more than one incorrect insertion.

All ads are restricted to their proper classification and to the regular Daily Press style of type. The publishers reserve the right to edit or reject any classified advertising copy.

Advertising ordered for irregular insertions takes the one time rate. No ad is taken for less than a basis of three lines. Count six average words to the line. An average word contains six letters.

Accounts unpaid after 20 days will not be granted further credit.

Charged ads will be received by telephone, and if paid at the Daily Press office within six days from the first day of insertion cash rates will be allowed.

Ads ordered for three or six times and stopped before expiration will be charged for only the number of times the ad appeared and adjustment made at the rate earned.

Societies and Lodges

Delta Lodge No. 195
Regular meeting 3rd Thursday each month

FOR SALE

WOOD—Dry Hardwood $6.50. Dry softwood $4.50. Diamond Pole & Piling Co., Phone 1050. C-111.

FOR SALE—Birch and Maple half rounds, also car stakes. Immediate delivery. Bird's Eye Veneer Co. Phone 810. C-15-1 mo.

FOR SALE—All kinds of dry wood and coal. Call 1695. C-38

FOR SALE—Hardwood—3 single cords $5.00. Phone 956-J. A Arbour, 321 Ludington St. 5855-56-3t

FOR SALE—All different breeds of dogs at reasonable prices. Phone 82-J. 5868-59-1t

FOR SALE CHEAP—One incubator and one brooder. Call at 1805 Ludington St. 5871-59-1t

I HAVE SEVERAL farms for sale. Price ranging from $800 to $10,000. Some of these farms are well stocked and have good buildings. See Chas. H. Miller, 1808 Ludington St., Phone 487. 5870-59-6t

BABY CHICKS—Acclimated, bred and hatched in Upper Peninsula. Less danger of becoming chilled; short shipping distance. Single comb, heavy type, bred-to-lay White Leghorns, 10c each. Barred Plymouth Rocks, 12c each. Terms: Cash with order. M. A. Kirkbride, 1014 Seymour St., Sault Ste. Marie, Mich. 5771-Feb. 5, 10, 17, 28

FOR SALE—Fresh cow. Mose Derouin, Bark River, Route 2, Box 82. Danforth Road. 5858-57-3t

HOUSE FOR SALE at 1225 N. 23rd St. on U. S.2-M-41, 1 block north of Fair Grounds, also 1 Guernsey cow to freshen in few days. Inquire of Frank Rouse, R. F. D. No. 1, Gladstone. 5856-57-3t

WANTED

WANTED SALESMAN WITH CAR—To establish and conduct Rawleigh Routes in County of North Menominee, Cities of Escanaba, Menominee and Manistique. Steady workers can start earning $35 weekly and increase rapidly. Hustlers on similar routes do $6000 annual business. Many established for years. Reply immediately giving age, occupation, references. Rawleigh Industries, Dept. MC-23-T, Minneapolis, Minn. 5863-59-1t

WANTED—Experienced nurse. August Verhamme, 610 Delta Ave., Gladstone. G6151-59-1t

WANTED TO RENT—Gladstone house, modern, year lease, $25. Write Box A, care Press, Gladstone. G6153-59-1t

WANTED—In Gladstone, washing, ironing at homes, and part time work by two girls, age 20. Call at 201 Second Street, Gladstone. G6152-59-1t

U. S. GOVERNMENT JOBS—$105 to $250 month. Steady. Men—women, 18-50. Paid vacation. Experience usually unnecessary. Full particulars with sample coaching FREE. Write immediately, Franklin Institute, Dept. 128 T, Rochester, N. Y. 5767-Feb. 3, 7, 10, 14, 17, 21, 24, 28

WANTED TO BUY—Late model car from private owner. Cash deal. Inquire 1529 Sheridan Road or Phone 1144-J. 5861-58-3t

BLIND PERIODS

Cleveland—Everyone is blind for a fraction of each second, and there's no wonder we have automobile accidents. Frank K. Moss, Cleveland light engineer, has found that a person is blind from seven to fifteen-hundredths of each second. It is during this tiny period of blindness that some automobile drivers make fatal mistakes.

Business and Professional Service

Washing Machines

We overhaul any make washing machine, guaranteed job, $3. Also expert vacuum cleaner repairing.

Just Call Service Dep't, Phone 22. No Obligations.

MISCELLANEOUS

$1260-$3400 YEAR. Government Jobs. Men-women, 18-50. Steady work. We teach you for Escanaba examinations. List positions and full particulars—FREE. Write immediately—today sure. 1109 T, care of Daily Press. 5766-Feb. 3, 7, 10, 14, 17, 21, 24, 28

FOR RENT

FOR RENT—4 room flat with bath, furnished or unfurnished. 604 S. 13th St. 5869-59-3t

FOR RENT—New 5 room house, all modern. 109 Second Street. 5867-59-3t

FOR RENT—New store building, Marinette, Wis. $20 per month. Call or write 1309 Logan Avenue, Marinette, Wis. 4482-58-6t

FOR RENT—5 room modern flat, hot air furnace, 1014 Second Ave. S. Tel. 2042. 5857-57-6t

FOR RENT—3 room lower flat, furnished or unfurnished, not heated. 402 S. 18th St. Tel. 1547. 5853-57-3t

Bolivia Stamps Its Claim

La Paz (AP)—Bolivia's claim over Paraguay in the Gran Chaco region is advertised to the world on a new 15 centavos postage stamp. The stamp shows a map with the entire disputed region labelled "Chaco Boliviano."

Ferry Schedule

Automobile Car Ferry Service
Straits of Mackinac

Regular Scheduled Trips
(Central Standard Time)

Leave Mackinaw City, *7 a. m., 12 noon, 5 p. m.

Leave St. Ignace, 9 a. m., 2 p. m., *7 p. m.

(*) The above trips subject to delayed train service.

Irregular Scheduled Trips
(Central Standard Time)

Leave Mackinaw City at about 9:30 p. m. and generally at 2 a. m.

Leave St. Ignace at about 11 p. m. and generally at 3 a. m.

Crowley Announces He Will Remain at State

COACH REJECTS IOWA'S OFFER

Spartan Mentor Decides To Stick to Guns At MSC

East Lansing, Mich., Feb. 27 (AP)—James H. Crowley will fulfill the terms of his three-year contract as football coach at Michigan State College. He dispatched his refusal to accept the terms of the University of Iowa today following ten days of indecision.

James Crowley

Crowley decided to stick by the terms of his present three year contract following a conference with the state board of agriculture, governing body of Michigan State, which met in a special session this morning. The State coach immediately notified Dean Chester A. Phillips, of the Iowa athletic board, of his decision.

The board met behind closed doors and members declined to comment on what was said in their conference with Crowley. Applause could be heard from the room where the board was meeting just before Crowley left the session.

Reward Awaits Him

Contrary to expectations, Crowley did not insist on an immediate increase in pay. Although he and board members declined to comment on the possibility, it is understood a reward awaits him at the end of his present contract. His contract expires within two years. A more lucrative offer is anticipated to him at that time.

Crowley's decision brought to an end a vigorous campaign waged by Iowa University to obtain his services. State's young mentor had twice previously rejected Hawkeye overtures but at the first of this week renewed competition for him was initiated by the Western Conference institution. Crowley said that Iowa had offered him a "substantial increase" in salary which demanded his serious consideration.

Iowa sent its special emissary, Dean Chester A. Phillips, of the Hawkeye athletic board, to Michigan. Dean Phillips remained in close contact with Crowley by long distance telephone and by a personal conference in Jackson, declining to come to the Michigan State campus.

Crowley's decision met with an immediate happy response on the State campus. He was deluged with telephone calls and visits from friends throughout the afternoon.

Four New Records Set At E. Lansing As Liberty Scores

East Lansing, Feb. 27 (AP)—Four new records were established here tonight as athletes competed in the twelfth annual Michigan State college indoor track carnival. Three of the new marks were in varsity competition and one in a junior college event.

The new record holders are LeRoy Dues, Detroit City college shot putter; Eugene Beatty, Michigan Normal's great negro hurdler; the Michigan State two mile relay team comprised of Kenneth Warren, Walter Wissner, Otto Pongrace, and Clark Chamberlain; and the Flint junior college relay team of Henney, Colloday, Hedgeock, and Rutherford.

Dues, who won the national collegiate championship last spring, hurled the iron ball 47 feet 11 5-8 inches against the old mark of 46 feet 2 3-4 inches held by Barnhill, of Western State.

Beatty stepped over the 40-yard high hurdles in the new time of 5.3, shattering the 10-year-old record of 5.4 established by Charles Sargent, of Michigan, in 1922. Beatty broke the record after equalizing the mark of 5 seconds flat in the 40-yard low hurdles. One of the timers' watches was slow on the high sticks and his record may be dissallowed.

LIBERTY PLACES

Clif Liberty, State, Gladstone boy, finished third in the 40-yard high hurdles and placed fourth in the 40 yard low hurdles.

Running Of Ringer Brings Penalties

Miami, Fla., Feb. 27 (AP)—Complying with the recommendations of the Miami Jockey club stewards, the Florida racing commission today ruled off the Florida turf the three men and five horses connected with the running of the "Ringer" as Gailmont in a race last Tuesday.

The men affected by the ruling, given out by Chairman R. B. Burdine, were Owners J. P. Crawford and Willis Kane and Trainer A. F. Tavenner. The horses were Dunrock, Polish Prince and Lindby, the property of Crawford, and Danish Prince and Gailmont, registered under the ownership of Kane.

COLLEGE SWIMMING

Cincinnati 44; Michigan State 31.
Amherst 58; Worchester Tech 19.
Illinois 53; Chicago 22.

COLLEGE TRACK

Michigan 66; Chicago 29.
Iowa 47 2-3; Northwestern 38 1-3.

"SEZ ME"

by Ken Gunderman

The Class B conference of nine schools in the central, eastern and southern ends of the peninsula needs a name. The loop has operated effectively and efficiently past the experimental stage and is now an alive and growing institution. But, alas, it has no name.

Iron Mountain News dispatches have referred to the conference as the Little Nine loop. Not so hot. Various good reasons are advanced in opposition to this title for the conference. In the first place, Class C or D schools of this district may decide in the future to organize a conference similar to the Class B loop. Wouldn't it be a peculiar twist of circumstances if they decided to call their conference the Big Eight or Big Nine while the Class B schools with two or three times the enrollment had a conference called the Little Nine?

Then, secondly, Class B schools of the western end of the peninsula, including such schools as Ironwood, Bessemer, Iron River, Wakefield, Crystal Falls, Stambaugh, etc., may decide to form a conference similar to the loop organized in this district. The copper country would probably fall in line with another conference. Why get all muddled up with a group of similar names for different conferences—such as the Little Nine, The Big Six, The Great Eight, etc., etc.?

One suggestion advanced as a name for the Class B conference already formed is Hiawatha conference. Another is Northland. Of these two the former is preferable from a newspaper point of view because it is an easier word to mold into a headline. This is an important factor to consider in suggesting a name for the loop as the easier the name fits into a headline, the more publicity the conference will receive.

Words of six, seven and eight letters make the best names for headline purpose. One very appropriate name from an advertising standpoint is Cloverland but it is not so hot for the headline writers. Anyway, this name is out because one conference already exists with that title although the conference has weakened considerably in the past two years.

The Cloverland conference when formed consisted of five Class C schools in this district—St. Joseph, Newberry, Munising, Manistique and Baraga of Marquette. Manistique has developed into Class B and has joined the Class B conference. Baraga has little athletic interest exclusive of basketball. The two outstanding Class C schools in this territory—Gladstone and Norway—do not belong to the conference.

Rumors have been springing up from time to time that the Cloverland conference is due for an overhauling and a reorganizing. If the reorganization actually develops it will undoubtedly be a good thing for all the schools that join. Gladstone and Norway are expected to advance into Class B next year as their present high school enrollments are only a few students beneath the limit for Class B schools. If and when they reach Class B enrollment, they will be welcome additions to the Class B conference which now includes nine schools. Both schools have been playing almost as many Class B schools in their athletic schedules as they have Class C schools.

Anyway, to get back to the primary purpose of this discussion, the Class B conference needs a name and needs one badly. It is likely that the conference school principals will take some action towards selecting an appropriate name for the loop at their next meeting. Suggestions from which to select a title are in order.

Handball Champions Retain Their Title

Cleveland, Feb. 27. (AP)—Sam Atchinson and Walter Streuli, both of Memphis, Tenn., retained their national Y. M. C. A. doubles handball championship today by defeating Lloyd Walker of Toledo and James Brown of Cleveland, 18-21, 21-19, 21-20. Athison previously had kept his singles championship by beating Albert Hobelman of Baltimore in two straight games.

In Ball Camps

HOYT SIGNS UP

Clearwater, Fla., Feb. 27 (AP)—Waite Hoyt, former Athletic, Yankee and Detroit hurler, has accepted the terms offered by Brooklyn, Manager Max Carey announced here today.

Carey said he expected Hoyt to strengthen the team considerably. He would not discuss the terms which Hoyt accepted.

Now read the Classified page.

PREP CAGERS GETTING SET

Tournament Season Begins This Week All Over Michigan

East Lansing, Mich., Feb. 27 (AP)—Michigan's annual interscholastic basketball jubilee, the state tournament season, is just around the corner. Some 5,000 high school boys playing on approximately 500 teams next week will turn their eyes toward the championship goals of district, regional and final tournaments.

Tournament play starts Thursday with competition for Class C and D teams in district affairs. Class B teams of the lower peninsula will not enter competition until the twelve regional tournaments begin March 10. Class A, under a new plan this year by which league winners meet in the state tournament, will not start tournament play until the state contest in East Lansing.

In most instances the district tournaments will be held over a three day period, March 3, 4 and 5. All preparations for staging the games have been completed, according to Charles E. Forsythe, state director of athletics for the Michigan High School Athletic Association.

Kazoo Team Ready

Kalamazoo St. Augustine in Class C is the first of the four champions to be challenged. Title-holders in this division for two consecutive seasons, the Kalamazoo team will start defense of its laurels at Kalamazoo College, scene of the tournament. The team won the highest honors at Detroit in 1930 and repeated at East Lansing last spring. Bridgman, the Class D champion of 1931, has grown into a Class C school during the year, thus leaving the D title without a defender. Bridgman is scheduled for action in the Niles tournament. This school has won two championships since the present system of classification went into effect, the first in 1928.

The Class D schools of the lower peninsula find themselves excused from the district tests for the first time. Class A entries will play only in the championship tournament to be held in Lansing March 17, 18 and 19. St. Joseph is the defending title-holder in Class B. There is some doubt as to the status of Grand Haven, a Class B school that entered Class A competition by choice last spring and proceeded to defeat all contenders. Grand Haven must finish first or second in the southeastern league in order to gain entry to Class A. Shut out of this competition, the champions will be permitted to compete in Class B.

Gladstone Has Good Basketball Record

Coach Eldon Keil's squad of basket shooters had a good record for the year, in spite of the fact that the number of games lost was only one less than the number won. The team suffered five defeats during the season and scored six victories. Only one of the games lost, however, was to a team in their own classification and this game, with Gwinn, was lost by the narrow margin of two points.

The number of points scored by the team was 244 as against 173 for their opponents. Their largest margin of victory was over the St. Joseph's team which they defeated 42 to 7 on Dec. 18, and the largest score by which they were defeated was 16 to 31, when Marquette won at Marquette.

Outside of the Marquette game and the final game with Escanaba Friday night when the score was 21 to 17, all of the games lost were by the narrow margin of two points.

Teams defeated by Gladstone were Rock, 19-14; St. Joseph, twice, 42-7 and 16-14; Vulcan 21-10; Stephenson, 24-6; and Manistique, 35-10.

Gladstone lost to Marquette, 16-31; Escanaba, twice, 18-20 and 17-21; Ishpeming, 16-18; and Gwinn, 20-22.

Wolverine Track Team Wins Easily

Chicago, Feb. 27 (AP)—Scoring a slam in the 60-yard dash, winning seven first places and tying two others, Michigan's track team trounced the University of Chicago tonight, 66 to 29.

Renwick, new Wolverine speedster, won the 60-yard dash in :06.3, and was followed by Campbell and Captain Russell. The Maroons' only victories were in the hurdles, Black winning the highs, and Brooks taking the lows.

Michigan so far dominated the half mile and two mile runs, that Wolverines tied for first place in each event.

Wisconsin Coach Not Yet Selected

Madison, Wis., Feb. 27 (AP)—The University of Wisconsin athletic council took no action at its meeting today toward naming a successor to Head Football Coach Glenn Thistlethwaite, resigned. The council will meet again tomorrow. Chet Wynne of Alabama Tech, was being mentioned as one of the foremost candidates for the post.

HOPES TO GET HORNSBY'S JOB

Associated Press Photo

Billy Herman, who came up to the Chicago Cubs from Louisville last summer to bat .327 in 25 games and field satisfactorily, is out to clinch the second base job this year. Peculiarly enough, Manager Rogers Hornsby, quite a second baseman himself, hopes Billy can handle it alone, for Hornsby has other things to attend to.

Basketball Scores

Michigan 35; Iowa 27.
Ohio State 40; Chicago 31.
Pennsylvania 26; Pittsburgh 19.
Purdue 28; Wisconsin 21.
Minnesota 27; Illinois 26.
Notre Dame 39; Army 23.
Kansas 33; Oklahoma 29.
North Dakota 20; North Dakota State 19.
Georgia 40; Virginia 19.
Dartmouth 40; Cornell 29.
Carleton 37; Beloit 28.
Creighton 51; Marquette 22.
Williams 31; Amherst 20.
Carnegie Tech 36; Georgetown 26
Princeton 29; Coumbia 27.
Ferris Institute 27; Western State Teachers 26.

Joseph Hirn Buys 3-Year-Old Colt

Sidney Worthy, a three year old colt, by Worthy McKinney, has been acquired by Joseph Hirn, Escanaba racing enthusiast, who plans to train the colt in Wisconsin in preparation for races during the coming fall. The three year old which is well bred, gives promise of being one of the fastest in its class.

RESCUE GANGS WORK IN VAIN TO REACH MEN

(Continued from Page One)

Watkins collapsed.

His companion picked him up and started from the mine, wondering meanwhile where the smoke came from. As they neared the mine surface, Hirtly said, a "jar" caused him to stagger under his burden. He went on out of the mine and turned his companion over to physicians. The "jar" he believed, was the explosion that that entombed the other miners.

The source of the smoke that caused Watkins to collapse, Hirtly was unable to explain, but he believed it came from the Jenkin Jones side of the large mine which has entries both in Virginia and West Virginia.

An undetermined number of other miners, estimated by company officials to be between 10 and 15, were in other sections of the mine and escaped injury.

The cause of the explosion was undetermined. Company officials said the mine was non-gaseous and expressed a belief that it might have been caused by the accidental ignition of a quantity of blasting powder.

One rescue worker was overcome when he endeavored to reach the missing men. He was Lewis Ronciagilone, chief inspector of the Pocahontas Fuel company. Brought from the mine he recovered quickly in the fresh air.

Gunners Make Fine Scores When They "Shoot and Move"

The Chicago and Northwestern Railway Gun club grounds will be the scene of another of the weekly shoots this afternoon. Local gunners will open their onslaught on the whirling clay disks at two o'clock this afternoon.

Despite some really cold weather for the past two Sunday shoots a lot of trapshooters have been turning out and some fine scores have been turned in. With the weather man's promise of continued warm weather for today more shotgun enthusiasts are expected to take a hand in the shooting.

GENE VENZKE SETS RECORD

Speedster Breaks Mark In 1500 Meters Race At New York

New York, Feb. 27 (AP)—Gene Venzke of Pottstown, Pa., tonight set a new world's indoor record for 1500 meters in the Knights of Columbus games at Madison Square Garden. Venzke's time of 3 minutes, 53 2-5 seconds for the classic Olympic distance shattered both Lloyd Hahn's American indoor record of 3:55 4-5 and Ray Conger's record of 3:55 outdoors.

Sprinting in the last two laps, Venzke left a field of the nation's greatest distance runners far behind.

Venzke, who ten days ago established a new world record of 4 minutes, 10 seconds for the indoor mile, eclipsed the 1500 mark just as easily as his admirers had anticipated. Taking it easy until more than half the distance had been covered, he moved into second place five laps from home and did not take the lead until two laps from the finish, when he swept past Frank Crowley of Manhattan College and won going away.

Crowley finished second, thirty-five yards behind Venzke, barely beating out Frank Nordell, New York University sophomore, who was third. Ray Conger, holder of the outdoor record for the event, was fourth, with Leo Lermond of New York A. C. fifth and E. F. Cahalan of Boston A. A., sixth.

EASY ON THE COUNTERS

Dover, Del.—If this city has any more elections like the recent one for mayor and council members, the ranks of the unemployed vote counters will be swelled considerably. Only 19 votes were cast in the election. The city has a population of more than 4800.

HE BROKE IN

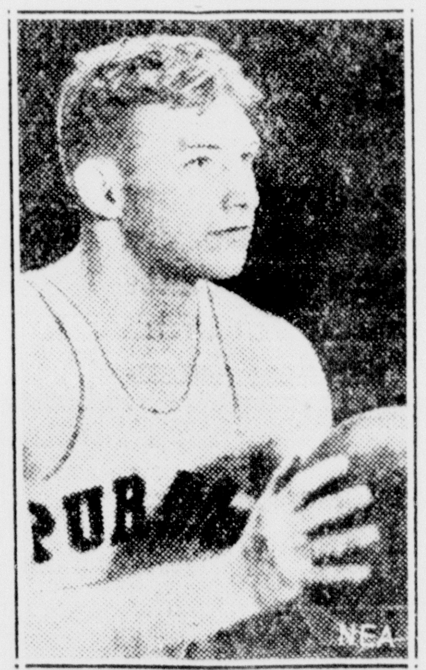

When an outsider forces his way into that veteran lineup of Purdue's rampant basketball machine, he must be pretty good. William (Dutch) Fehring, above, Boilermaker sophomore, is just such a guy. He got his chance when Stewart, veteran center, was laid up with a cold. Now that Stewart has recovered, he finds that Fehring won't be dislodged. This husky sophomore is one good reason why Big Ten teams will be "fearing" Purdue in the next couple of years.

ST. JOE WILL PLAY UPBAYS

Parochial Cagers Draw Gladstone for Sixth Straight Time

Gladstone, Feb. 27 (Special)—St. Joseph's, Escanaba, will meet Gladstone in the opening round of the Class C district tourney to be held at Gladstone March 3-4-5, as a result of drawings made this morning in the office of C. C. Strickland, principal of the Gladstone schools. For six years these two teams have met in the first round of the district tourney and each time St. Joseph's has been eliminated from further consideration.

The other game of the opening round will be played between Vulcan and Stephenson. Rock and Norway, other contenders for district honors, were given byes through the point system in vogue for the first time this year. Norway, with 26 points was placed in the top bracket of the tourney and Rock, with 18, was placed in the lower bracket. Point standings of other tourney entries were: Gladstone 16, Stephenson 14, St. Joseph's 14, and Vulcan 7.

In the second round of the tourney, Norway will meet the winner of the Stephenson-Vulcan game and Rock will be paired against the winner of the Gladstone-St. Joseph's game.

According to the season's record, Norway will have no difficulty in going through to the finals and is a favorite to win the tourney. Neither Vulcan or Stephenson are considered strong enough to be serious handicaps to Norway's advance to the finals.

In the lower bracket, however, real competition looms. While Gladstone has defeated St. Joe twice during the season and has never lost a game to them during their basketball relations, it is pointed out that while Gladstone won the first game of the season by a 42-7 score, at the last meeting of the two teams, they won by a bare two-point margin. Since this game Gladstone has been weakened by the loss of Murphy, guard, who was one of the strongest defensive men on the team.

Rock, too, is a real contender for championship honors and her defeat by Gladstone early in the season was by only a slight margin. Rock will give either St. Joe or Gladstone a tough game in the second round.

Tournament plans, as announced yesterday by Principle Strickland, will provide for two games on each night of the tourney. The first game on Thursday night will be played between Vulcan and Stephenson and will be followed by the St. Joseph-Gladstone game. On Friday night the two semi-final games will be played and on Saturday night the finals will be preceded by the consolation game between the losers of the opening round.

Each entry in the tourney will play at least two games.

Ferris Nips Out Western Staters

Big Rapids, Mich., Feb. 27 (AP)—Ferris Institute won a fast basketball game from Western State Teachers here tonight 27 to 26. The institute team gained its winning margin in the last few minutes of play.

The Hilltoppers led from the start and continued to lead until twelve minutes of the second half had passed. Then the Bulldogs tied the score, only to have the lead change twice in the last five minutes. Nelson and Shankland pulled the game out of the fire for Ferris with two field goals in the final two minutes.

Nelson was high scorer of the game with nine points while Shankland had eight. Don Herder led the visitors with seven points.

No Ice, Hockey Game Postponed

Because of weather conditions the past few days, the Ishpeming-Escanaba Rangers hockey game scheduled for today has been postponed. An attempt to get the ice in condition for the hockey game was made by flooding the rink but the mild weather melted the ice already formed instead of freezing the water added to the rink. The weather man reported warm weather for today.

DEFEATS HARRIS

Harris, Mich., Feb. 27. (Special)—The Rock B team defeated the Harris high school cage team at the Wilson gymnasium by a score of 48-37.

The Rock high school band was a feature of the evening. Especially worthy of mention was the fine sportsmanship shown by the Rock aggregation.

In a special bowling match in St. Louis, Otto Stein, Sr., 65, defeated Mike Vogel, 65. The winner averaged 209 pins.

Marquette university's football team will engage teams from eight states on its nine-game 1932 schedule.

Press Want Ads Cost Little, Accomplish Much

Why, Manistique! Why So Timid? Bowlers Asking

For the last 20 years or more, the bowelers of the Manistique and Escanaba Elks lodges have been visiting back and forth every season, matching strikes and spares in a series of tournaments which have become a tradition.

Now it appears there is a fear that the chain may be broken, all because of Manistique's timidity in proposing the first match of 1932. Escanaba Elks insist that it is Manistique's place to make the first step this year, and the Escanaba kegelers have been keeping off the alleys for a whole year, just to give Manistique a chance this season. In the meantime, the Schoolcraft clan has been battering the pins with a vim, as records published in the papers indicate.

Spokesmen for the Escanaba alley contingent have indicated that they are ready to make any concession, even down to changing arms for each frame, if it will help the Manistique crew to create courage for a challenge. Also, if Manistique is waiting for a formal challenge, they need wait no longer, for there is a challenge of 20 years standing which still holds good, and it is believed that the Manistique team of that date is still intact, except for a few missing hairs and teeth.

CAMPBELL TO RETURN HOME

Speed King Says He May Return Next Year in Record Attempt

Daytona Beach, Fla., Feb. 27. (AP)—Having established new world's automobile speed records for five different distances, Sir Malcolm Campbell, of England, is preparing to return home, but he has tentatively accepted an invitation to come back next year in an effort to boost the marks still higher.

His decision not to make further attempts this year was reached after Mayor E. H. Armstrong told him there was little likelihood of the beach becoming more suitable for at least another month.

Campbell expressed confidence his car was capable of much more speed and that he would not be satisfied until he drove 300 miles an hour.

In two runs Wednesday and again on Friday Campbell established new records of 251.340 miles an hour for one kilometer; 253.968 for one mile; 247.941 for five kilometers; 242.751 over five miles and 238.668 for ten kilometers.

The old records were 246.086 for one kilometer; 245.733 for one mile; 241.569 for five kilometers; 211.491 over five miles and 152.9 for ten kilometers.

Campbell instructed his mechanics to ship his car to New York tonight. He plans to leave next Tuesday or Wednesday and will sail on the Berengaria Friday.

Purdue Wins From Badger Quint, 28-21

Madison, Wis., Feb. 27 (AP)—Purdue's basketeers won another lap in the race for the western conference championship here tonight defeating Wisconsin 28 to 21 in a hard fought game.

By its victory Purdue went definitely ahead of Northwestern, idle tonight. The Boilermakers played like champions to win although the Badgers spurted twice to make the game interesting.

Johnny Wooden, the sterling scoring guard, again led in the point getting, finding the basket for five field goals and two free throws despite sensational guarding by diminutive Harry Steen, Badger captain.

After geting a safe lead the Boilermakers played cautiously during the last five minutes. Each team had 14 chances to score from the free throw line.

HOCKEY SCORES

National League

Toronto 4; Chicago 2.

International League

Pittsburgh 7; Cleveland 3.

College Hockey

Harvard 4; Yale 1.
Michigan 4; Marquette 3.
Clarksson 9; Army 4.

Methodist Scouts Walloped, 41-13

The junior high class team walloped the Methodist Scouts yesterday, 41 to 13, in a basketball game at the junior high school gymnasium. E. Peterson, Kositzke, Wedell and A. Peterson accounted for the junior high school scores. Martin scored eight points for the Scouts.

SPARTANS LOSE

East Lansing, Mich., Feb. 28 (AP)—Swimmers of the University of Cincinnati defeated Michigan State 44 to 31 in the final meet of the year here today. The Spartans were weakened by absence of several swimmers, ill with influenza.

MICHIGAN WINS AT IOWA CITY

Hawkeyes Fall Before Wolverine Basketball Attack

Iowa City, Ia., Feb. 27 (AP)—Michigan defeated the University of Iowa basketball quintet, 37 to 27, tonight.

Two Michigan scoring aces, Daniels and Weiss, accounted for nine of the visitors' 13 field goals, making eight in the first period. The Wolverines started strong and were never headed although Iowa once pulled up, 27 to 27, in the last four minutes of the game.

The Iowans rallied shortly after the second half got underway to threaten the Wolverine margin, but after they got within one point of tying the score, Altenhoff and Eveland of Michigan countered from the floor to give the visitors a safe margin.

The lineups and summary:

MICHIGAN (35)	FG	FT	PF
Eveland, f	3	0	1
Daniels, f	4	5	1
Shaw, f	0	0	1
Garner, c	0	3	2
Williamson, g	0	0	2
Weiss, g	5	1	1
Altenhoff, g	1	0	0
Totals	13	9	8

IOWA (27)	FG	FT	PF
Moffitt, f	5	4	0
Krumbholz, f	0	0	1
Kotlow, f	2	2	1
Kotlow, f	2	2	1
Bennett, c	1	1	2
Rogers, c	0	0	2
Riegert, g	2	0	2
Selzer, g	0	0	2
Totals	10	7	10

Score at half: Michigan 21; Iowa 12.

Officials: Feezle, Wabash, and Molony, Notre Dame.

Escanaba Bowlers Going to Detroit For ABC Tourneys

Local bowlers are planning to take part in the A. B. C. tournament which opens in Detroit, March 8 continuing until April 10 and have already sent in their entries. Prizes totaling $86,857 and an opportunity to win team and individual championships are attracting many bowlers to Detroit.

Detroit bowlers in charge of the tournament, entertaining the first event of its kind in that city, are enthusiastic in their preparations. Among the Escanaba men who are entered in the contest are Carl J. Sawyer, Joseph Boyer, Earl L. Taylor, Earl Raiche, Walter Vandeweighe and C. A. Robinson.

"Volley Ball"

MONDAY'S SCHEDULE

Webster—1. Northern vs. Kiwanis; 2. Chevvies vs. Premiums.

Senior High—1. Printers vs. St. Joseph; 2. Vikings vs. Templars.

Junior high, north—1. Presbyterians vs. Necos; Fairies vs. K. of C.

Junior high, south—1. Trojans vs. Newsies; 2. Teachers vs. Holy Name.

SPECIAL GAMES

Arrangements have been made whereby, when teams fail to decide the winner of a game that is not completed before the expiration of the regular time limit, that they will complete the game the same night. If a first game of the evening is undecided at the 8:30 p. m. time limit, the teams playing the second of the series of games, leave the court. Teams will be charged only for the actual additional time the court is used, in such cases.

Canadiens Defeat Bruins By 4 to 2

Montreal, Feb. 27 (AP)—Playing in their best form, the Montreal Canadiens turned back the Boston Bruins 4 to 2 tonight and tightened their hold on first place in the National Hockey League's Canadian division.

With the spares playing about as the regulars, the habitants were too fast for their rivals. Great defensive work by Eddie Shore and Tiny Thompson kept the habitants from making a larger score.

The Canadiens introduced a new player, Art Alexandre, who signed up today. He is a center.

Blackhawks Lose To Toronto Team

Toronto, Ont., Feb. 27 (AP)—Minus the services of their star playmaker, Joe Primeau, the Toronto Maple Leafs tonight defeated the Chicago Black Hawks 4 to 2 in a National hockey league game.

The Leafs scored the first goal three quarters through the first period, but the Hawks tied it up within a minute and they ended the period deadlocked. Toronto ran in three markers in the middle session and held the Hawks to one goal in the final period.

Only eight penalties were meted out, five of them to the Leafs.

Arntzen Expects Busy Season At Escanaba Airport

Walter Arntzen, Escanaba, pioneer aviator of the upper peninsula, is looking forward to a busy season of flying activity at the U. P. Airways airport in Escanaba.

During the past winter, there has been continuous flying by students under Pilot Arntzen's instruction, and there are bright prospects of an increased enrollment during the summer months. Since the flying school was established here, 36 pilots and 12 mechanics have completed their instruction courses. Included in the present list of students are: Miss Louise McGinnis, school teacher of Norway, Harold Gessner, Dr. C. J. B. Kitchen, Martin Nygaard, Arnold and Lawrence Melin, Norway.

ARNTZEN

Inspector Delassaux of the aeronautical branch of the U. S. department of commerce came from Milwaukee yesterday to inspect planes at the airport and also to give examinations to students, who have applied for pilot's licenses. The flying school's Ryan and Fleet planes and Joseph Bonen's Moth are now stationed here, and Pilot Arntzen will go to Ironwood Monday to bring back a Cardinal training ship, which he recently purchased.

Attractive clubrooms have been fitted out on the west side of the hangar for the convenience of the students and flyers. The rooms are equipped with radio, telephone, magazines and various articles of furniture, presenting altogether a cozy atmosphere.

Arntzen now has more than 2500 hours in the air. He has traveled all over the upper peninsula and other parts of the middle west in all kinds of weather, but never has met any serious difficulties. He obtained his training at the army flying school at Brooke Field, Texas, in 1925, and returned to Escanaba in July 1926. He holds a transport pilot's license, which entitles him to pilot licensed aircraft, transport passengers to all parts of the coutnry and give instructions in flying. The Escanaba flyer is a reserve officer in the U. S. army air corps, with rank of lieutenant.

Stimson Announces Note Writing To Japan Completed

Washington, Feb. 27, (AP)—A temporary moratorium on note-writing to China and Japan concerning their conflict in the Far East was declared today by Secretary Stimson.

After a protracted conference with President Hoover at the end of a day of closely watching developments in the Orient, the secretary of state declared indirectly the administration felt the American position needed no further exposition. He issued a detailed summary of policy Wednesday.

As Stimson left the White House he told newspapermen that his conference with the chief executive had centered upon the situation at Shanghai.

Almost invariably in the past he has been silent upon leaving the executive mansion. Asked if the government would send further notes to Japan, he replied:

"No, no, I don't think you need to stay awake at night worrying about that."

If evacuation of foreigners from Shanghai becomes necessary it will be effected through one general organization under the direction of the entire foreign consular body.

Sometimes from 30 to 70 garter snakes are born in one brood. These snakes attain a length of from 24 to 30 inches.

SPECIAL SALE
Used and Rebuilt
Typewriters
Excellent bargains in
L. C. Smith,
Underwood,
Remington,
Royal.
CASH OR TERMS
Office Service Co.
L. C. Smith & Corona Dealers

A Safe Investment

For more than 100 years a Savings Account has been the ideal savings plan for the American people. Like the pyramids—the Savings Account has stood unharmed and safe through good times and bad times.

Beware of anyone who belittles your savings account. Hang on to it with grim tenacity. It is the foundation of safety and happiness.

There Is No Substitute For A Savings Account

The Escanaba National Bank
ESCANABA, MICH.
Your Patronage Is Appreciated

Make
FEBRUARY 29
a lucky day

If you start now and deposit $5 every week with us at compound interest, your balance next February 29 will be more than eleven hundred dollars.

First National Bank
Escanaba, Michigan
Oldest, Largest and Strongest Bank in Delta County

-:- Munising News -:-

Reviews History Of Early Munising

It was exactly 36 years ago that Munising was having its first great boom, while the rest of the country was suffering from a business depression. George L. Burtis was finishing the erection of his saw mill and shingle mill, which would give employment to from 150 to 175 men. The Sutherland-Innes company were beginning the erection of three plants, a saw mill, a hoop and stave mill and a syrup barrel and slack barrel factory. The Burtis mill started in the spring with two shifts, cutting from 175 to 200,000 feet per day of two shifts, making a monthly output of from four to five million feet of pine and hardwood lumber. The Sutherland-Innes company began operations a short time afterwards. Both companies built large docks for storage and shipping of products. The following summer the Munising tannery started building its big plant at East Munising. Cash Smith of Antigo, Wis., erected a saw mill at Anna river at about the same time, followed by Loud's shingle mill. None of these mills or factories exist at the present time, but when they were running Munising was a prosperous town. It is today, but conditions have changed and the colorful days of the old boom town are gone! These thoughts are suggested by the announcement that the Business and Professional Women will hold a community meeting at the Mather high school next Tuesday evening when Mayor Kemp will deliver a brief address on the early history of Munising, this being one of the interesting numbers on the program.

JOHNS FUNERAL

The funeral of Edward (Bud) Johns who died last Thursday afternoon was held from the Sacred Heart church yesterday forenoon. The pallbearers were James Revord, Claude Weikel, Weikel, Eustace and Modiste LeVeque, Arthur and Robert Fisher.

MUNISING BRIEFS

Antii Jurinen has moved his shoe shop in the Berkel block on Superior street. The shoe repairing plant moved out of the Bowerman building to make room for the Bergland restaurant.

It is the general opinion in this community that Old Man Winter's backbone is broken. The last days of February brought a thaw that has melted almost all of the snow and caused the ice man and the fishermen who just started putting up ice, to hump themselves, for fear that there will be no more zero weather.

Jay Becker finished putting up 1,000 tons of ice yesterday, filling two ice houses and assuring the people of Munising of the usual supply.

Mrs. G. Mattson of Hermansville and Miss Gertrude Mattson, teacher at Cooks, Schoolcraft county, are the guests of Mr. and Mrs. Jay Becker over the week-end.

W. A. Munro and E. J. Bartels are back from a business trip to Chicago. F. J. Baldwin, a member of the party, has not yet returned.

Mr. and Mrs. James Roundtree of Grand Marais were visitors in the city yesterday.

A son was born to Mr. and Mrs. Arnold Steinhoff yesterday forenoon.

The city election will be held April 4, for the election of a commissioner of records and finance, this office now being filled by H. H. McMillan, cashier of the People's State Bank. Prospective candidates are George Baldwin, Ed Levy and T. E. Roe.

J. A. Vizena, chief assistant conservation officer, returned home last Friday night from an extended trip throughout Chippewa, Mackinaw and Luce counties. Asked concerning the report that there would be a session of the one-man jury investigating the alleged fur smuggling ring of upper peninsula, in Munising, Mr. Vizena stated that he was not aware of such a session in this county.

Charles Symon, Robert Bishop and Arthur Carlson, students of Marquette Normal, spent Friday with relatives and friends here.

Miss Agnes Sullivan is spending the week-end with Marquette friends.

Miss Evelyn Swenson is spending the week-end at Escanaba.

Mrs. Mollie McFayden returned home yesterday from a two week's visit with friends at Marquette.

Mrs. M. M. Bonz of Masonville is the guest of Mrs. Margaret Vendein.

CRIBBAGE GAME

Sheriff Frank Runsat entertained members of the cribbage team at his home Friday and Saturday evenings. Lunch was served. At Friday's game Postmaster Lobb won high and Wm. Bowerman second.

A. D. BEAUDRY FUNERAL

The funeral of A. D. Beaudry who died Friday morning, will be held Monday morning at nine o'clock from the Sacred Heart church. The pallbearers will be: George Sullivan, George Leach, Phil Ainglehart, George Fromm, Tim Messier and Jack Ryan. Brothers and sisters from Marquette and relatives from Manistique and the lower peninsula will be in attendance.

SPLASH—SPLASH

Boston—Michael Merina appeared at the Lynn police headquarters to lodge a complaint against a woman who hit him over the head with an umbrella. He explained he was driving a car past the woman. The car ran through a puddle of water and splashed it all over her. When Michael went back to pacify the irate woman, she cracked him over the skull several times with an umbrella.

RUINED

"What brought you to this plight," the man asked of a beggar.

"A terrible catastrophe, sir," the beggar replied: "Two years ago I was prosperous. On the wall above my desk was my motto: 'Think Constructively, Act Decisively.' Wealth poured my way And then—and then—someone—burned my motto."—Tit-Bits.

Press Want Ads Cost Little, Accomplish Much.

Write
Wire
Phone
or Call

Here you can insure your car against loss by Fire, Theft, Public Liability, Property Damage or Collision knowing that your claims will be handled as courteously and attentively as your application.

John S. Back
Phone 374
1101 Sheridan Road

Personal Attention

Our business is of necessity distinctly a personal one. We have the desire to help the people of this community to succeed. Every patron can at all times command our personal attention in strictest confidence.

A savings account is today a necessary part of life, and we invite you to open an account NOW.

The State Savings Bank
ESCANABA, MICH.

Pearl Mastow, 7, Dies at Perkins

Pearl, seven year old daughter of Mr. and Mrs. John Mastow of Perkins, died Saturday morning at 6 o'clock at the family home after an illness of two weeks due to complications which developed after a severe cold.

Besides the parents, two brothers and three sisters survive: John, Andora, Francis, Alvina and Alvira. Funeral services will be held Sunday afternoon at 1:30 o'clock at St. Joseph's church in Perkins with Rev. Fr. A. C. Coignard officiating. Burial will be in the Perkins cemetery with the Allo Funeral Home in charge.

ASH BLONDE HAIR

London—The latest craze in hair shade is the new ash blonde tint that is being adopted all over the country. The new color is not golden, nor yellow, nor platinum, but a medium between these three. It is a pale yellow characteristic of the Nordic race. More than 4,000 coutnry women in one section of England have applied for a preparation to turn their hair this new shade.

BRIEFLY TOLD

Held at Jail—Joseph Badger, 24, was arrested by Escanaba police Saturday on a charge of indecent exposure of his person. He is being held at the county jail for arraignment.

* * *

At the Coliseum—The Coliseum roller rink will be open this afternoon and evening for the regular skating programs. The Wolverine 12-piece band will furnish the music for the evening program. Features will be Grand March, Ladies and Men, Couples, Ladies' Choice, Trio and Dollar Kitty.

* * *

Kiwanis Meeting—A musical program, presented by high school students under the direction of R. P. Bowers, will be one of the features of the entertainment program at the Ludington hotel Monday noon.

PRECAUTION

"I am sorry to trouble you, sir, but do you happen to have seen a policeman in the neighborhood?"

"No, I can't say I have."

"Then hand over your watch and money."—Buen Humor, Madrid.

The FAIR STORE
ESCANABA

MONDAY, FEBRUARY 29th

ONCE IN 4 YEARS

We pay no rent or taxes . . . A Day Without Overhead . . . But We're Passing the Savings on to You in This Stirring One Day Sale!

Leather Jackets
FOR MEN AT A NEW ALL TIME LOW PRICE $4.95
Made of selected suede with knit collar, cuffs and bottom in Reindeer tan and Slate grey. Sizes 36 to 44. Sateen lined.

Lace Top Hose
45 Gauge, 3 Thread Chiffon Hose, pr. 77c
This is a cleanup of mainly dark shades of assorted chiffon pure silk numbers that sold at $1 and more. Not all sizes in all shades.

Rayon Underwear
MEN'S SHIRT AND SHORTS COMB. 95c
Gallant run resist rayon in assorted colors and white. Neat pipings in contrasted colorings. Sizes to 42 waist. New stock.

Flannel Gowns
Amoskeag 1101 Cloth Nightgowns. Each 48c
You know this number and can appreciate this price. Colors are pink, peach, and stripes. Yoke front. Assorted sizes.

Work Shirts
A new better Chambray Shirt for 39c
This shirt is of a good weight chambray made with two pockets, 7 button front, coat style, and reinforced seams. Sizes 14½ to 17.

16 Dresses
In The Thrift Shop
A clearance of dresses that sold at $4.90 this winter. Buy them today for only $1.29

Rayon Pajamas
Assorted one piece styles. Special 87c
Good looking color combinations feature these rayon sleeping and lounging pajamas. Many of them are appliqued, others are contrasted.

Cotton U'Suits
14 lb. Random Men's Garment 69c
This is an excellent weight for Spring and is attractively rayon trimmed. Sizes are 36 to 46. The price is the lowest in 20 years.

Wool Dresses
Assorted Children's Jersey Frocks $1.39
You shouldn't overlook this opportunity to save on a few dresses for your little daughters. The styles are most attractive. Sizes 2 to 7.

Part Wool Sweaters
BOYS' SIZES AND SLIPOVER STYLES. CLEARANCE 49c
Many of the sweaters in this group sold at $1 and more. They are mainly fancies in V-neck styles. But what values they are.

Etched Tumblers
Green and Crystal 9-Oz. Glasses. 6 for 29c
Freshen up your dinner sets or luncheon sets with this good looking glassware. All new stock that we unpacked yesterday. See them today.

Boys' U'Suits
Famous All Wool Trainers Garments $1.29
Trainer's unions for boys sold at $1.95 and $2.59. They are made with long sleeves, ankle length and are the finest garments made.

NORTHERN TISSUE
Standard 650 sheet rolls. Limit 6 to a customer. No phone orders.
6 rolls 34c

KREEMOFF . . . 50c size 19c
With a purchase of a 50c jar of Harriet Hubbard Ayers liquifying cream or Armand's cleansing cream.

Colgates
35c size Shaving Cream and Colgates 25c talc. Both for 44c

Handkerchiefs
Fine Lawn, Rolled Hems, Initialed. Each 9c
White, orchid, maize, blue, and beige with exquisite initials. The new large sizes too. What a value. Buy them in quantities at 6 for 50c.

Boys' Shirts
Clearance of Shirts Selling at $1, 2 for $1.15
Very fine broadcloths, madrases, and other woven materials. All good looking patterns. We are clearing out for the new spring stock.

Merode Breeches
Ideal for Skating or Street Wear $1.39
You take off and put on your Merode Breechettes right over your ordinary underwear. They are soft and lovely of Australian wool.

Wash Goods Specials
New Spring Dimities, Batistes, Piques, yd. 29c
The fabrics sell at 33c and 35c a yard. The patterns are all tasty and all new spring designs. For one day only at this price.

3 pc. Console Set
FLOWER BOWL AND 2 CANDLE HOLDERS 69c
The newest in glassware. Comes in frosted green, pink or black. It will add much beauty to your dining table. All new stock.

New Duplan Crepes
All Silk in New Spring Colors. Per yd. 99c
The following colors are available in this beautiful heavy weight all silk crepe. White, eggshell, pink, beige, brown, red, Spanish tile.

Bedding Specials
9-4 Saxon Sheeting at a very special price. Bleached or unbleached at, yard 24c
Sheridan LL. good quality brown Muslin. 10 yards 57c